

GLENCOE - HOKES BLUFF CEMETERY

NOTE: BURIAL LOTS 10' X 4'
ROADS 12'
SECTION I 998 LOTS
SECTION II 1156 LOTS

STATE OF ALABAMA
COUNTY OF ETOWAH
LEGAL DESCRIPTION: CEMETERY ONLY

Commence at an existing pin-and-plate at the Northeast corner of Lot #4, in Block "3", of Erwin's Addition Subdivision, as recorded in Plat Book "G", Page 133, Probate Office, Etowah County, Alabama, on the Westerly R/W of Hokes Drive (30' R/W) and run Easterly along a project

the North line of said lot, 30.00 feet to a point on the Easterly line of said R/W and the point of beginning of the property described herein; thence deflect 90°00'24" right and run Southeasterly along said R/W, 297.18 feet to a point; thence deflect 71°10'28" left and run Easterly along said R/W, 277.50 feet to a point, passing through an existing capped rebar at 187.50 feet; thence deflect 87°12'49" left leaving said R/W and run Northerly, 219.65 feet to an existing capped rebar; thence deflect 87°28'19" left and run Westerly, 89.00 feet to a point; thence deflect 90°00'00" right and run Northerly, 287.22 feet to an existing capped rebar on the Southerly R/W of U. S. Highway #278 (variable R/W); thence deflect 77°28'34" left and run Northwesterly along said R/W, 65.09 feet to a point; thence deflect 89°40'26" left leaving said R/W and run Southwesterly, 245.88 feet to a point; thence deflect 76°10'58" right and run Westerly, 204.28 feet to a point on said Easterly R/W of Hokes Drive, thence deflect 113°11'05" left and run Southeasterly along said R/W, 48.20 feet to the point of beginning. Said property begin a portion of the Government Lots "C" and "D", Fractional Section 7, T-12-S, R-7-East of the Huntsville Meridian, Etowah County, Alabama and contains 2.68 acres (more or less).

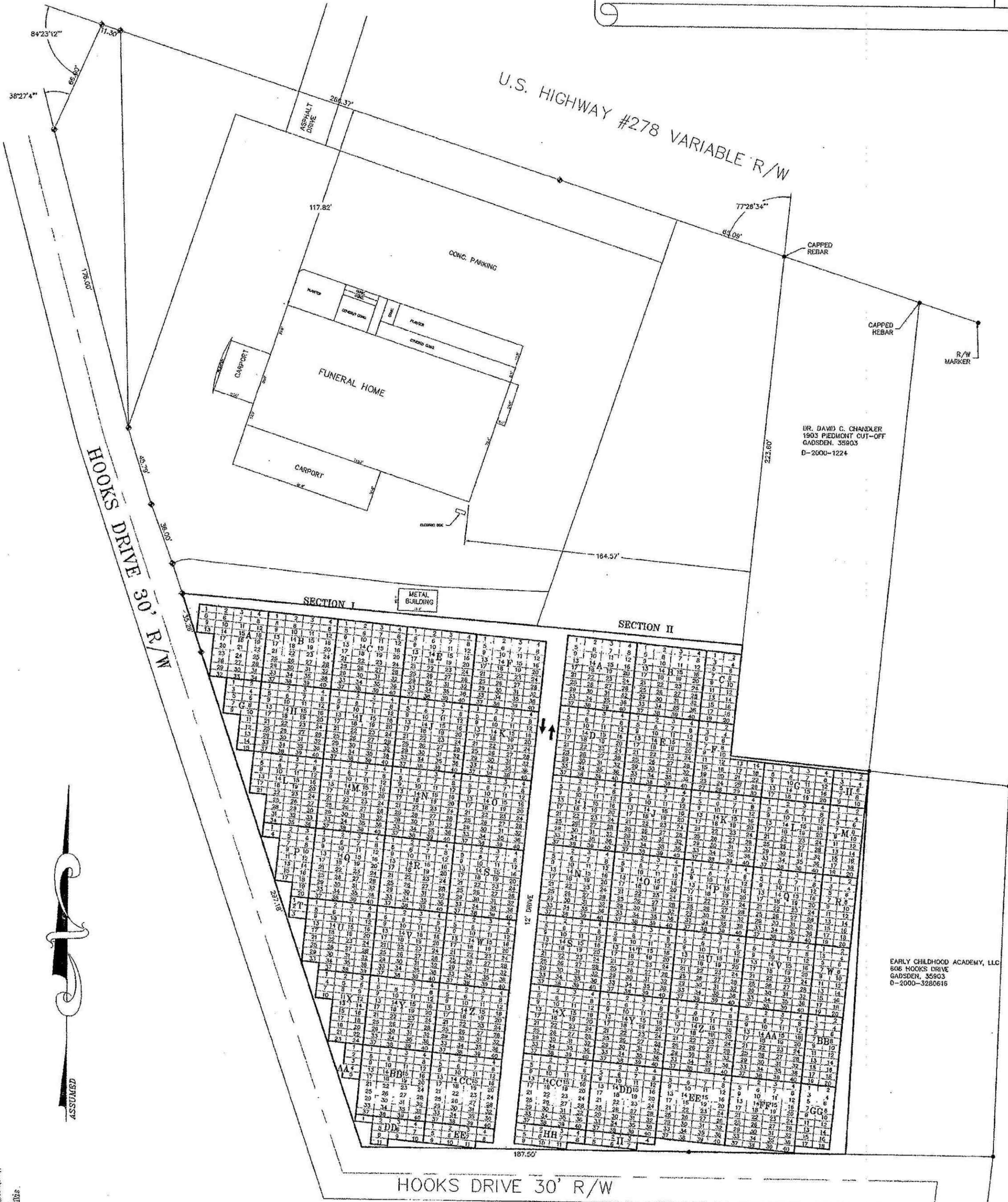

DR. DAVID C. CHANDLER
1903 PIEDMONT CUT-OFF
GADSDEN, 35903
D-2000-1224

EARLY CHILDHOOD ACADEMY, LLC
606 HOKES DRIVE
GADSDEN, 35903
D-2000-3280615

FOR THE ETOWAH COUNTY HEALTH DEPT.
THE PROPERTY AND LOT DIVISIONS AS SHOWN
ON THIS PLAN HAVE BEEN APPROVED FOR
THE USE AS A CEMETERY.

Kenny M. Smith
TITLE ENVIRONMENTALIST
DATE 11/12/10

I, *Barbara J. Jones*, A NOTARY PUBLIC IN AND
FOR SAID COUNTY AND STATE, HEREBY CERTIFY THAT
JOSEPH C. HORTON, WHOSE NAME IS SIGNED TO THE FOREGOING
CONVEYANCE AND WHO IS KNOWN TO ME, ACKNOWLEDGED
BEFORE ME ON THIS DAY, THAT BEING INFORMED OF THE
CONTENTS OF THIS CONVEYANCE, HAS EXECUTED THE SAME
VOLUNTARILY ON THE DAY THE SAME BEARS DATE.
GIVEN UNDER MY HAND AND SEAL THIS 12TH DAY OF
NOVEMBER, 2010.
Barbara J. Jones
NOTARY PUBLIC

I, JOSEPH C. HORTON, BEING THE OWNER OF THE LAND
EMBRACED WITHIN THE FOREGOING PLAT, HEREBY RAFTY,
CONFIRM AND ADOPT THE SAME AS BEING TRUE AND CORRECT.
Joseph C. Horton
JOSEPH C. HORTON

I, Jerry L. Dowdy, a Registered Land Surveyor in the State of Alabama, hereby report
that the foregoing map or plat is true and correct as shown and has been completed
in accordance with the requirements of the Standards for the Practice of Land
Surveying in the State of Alabama to the best of my knowledge, information and belief.
According to my survey this the 10TH DAY OF NOVEMBER, 2010.
Jerry L. Dowdy
JERRY L. DOWDY AL. REG. #18878

DOWDY LAND SURVEYING SERVICES
308 NORTH HOOD AVENUE, GADSDEN, ALABAMA 35903
PHONE: (256) 547-3300 - FAX: (256) 547-3346
EMAIL: JERRYLDOWDY@BELLSOUTH.NET

CEMETERY LAYOUT
FOR JOE HORTON

	DRAWN BY: MARTHA J. GIBBS	GRAPHIC SCALE 1" = 30 FEET
	CHECKED BY: JERRY L. DOWDY	
FIELD WORK BY: JERRY L. DOWDY JESSICA REEDS	DRAWING FILE NAME: 1010228.dwg 11-11-10 11:41:28 am EST	SHEET: 1 OF 2

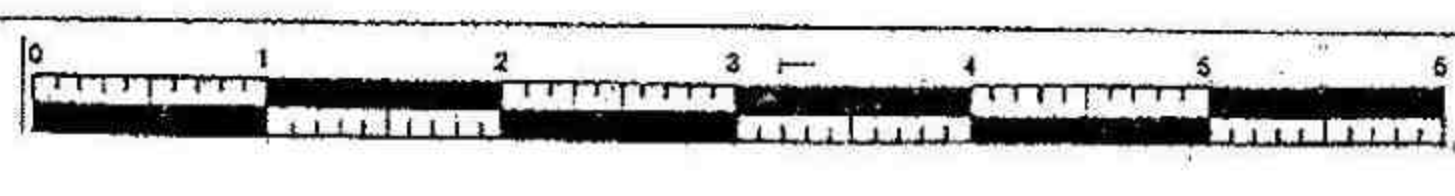

Book 1
Page 118