

# CAMDEN COVE II

A REARRANGEMENT OF LOT 14 OF  
**CAMDEN COVE**  
 PLAT BOOK "K", PAGE 41  
 A PORTION OF FRACTION "B", SECTION 22, T-12-S, R-8-E, ELOWAH COUNTY, AL.

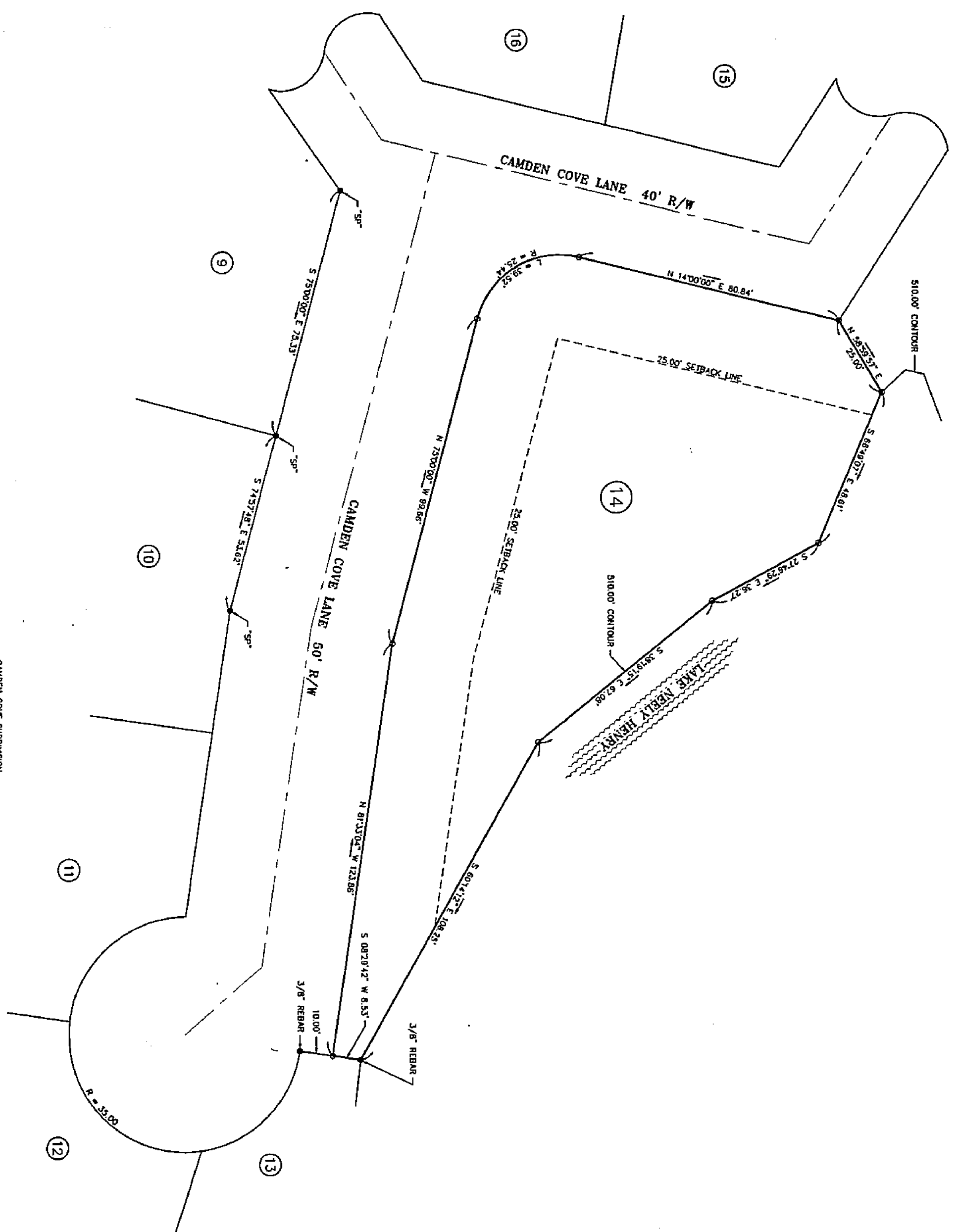

NOTE: 100 YEAR FLOOD ELEVATION = 518.70'

CAMDEN COVE SUBDIVISION  
 PLAT BOOK "K", PAGE 41

- LEGEND**
- BOUNDARY SURVEY
  - 100 YEAR FLOOD ELEVATION
  - 50 YEAR FLOOD ELEVATION
  - 25 YEAR FLOOD ELEVATION
  - 10 YEAR FLOOD ELEVATION
  - 5 YEAR FLOOD ELEVATION
  - 1 YEAR FLOOD ELEVATION
  - 100 YEAR FLOOD ELEVATION
  - 50 YEAR FLOOD ELEVATION
  - 25 YEAR FLOOD ELEVATION
  - 10 YEAR FLOOD ELEVATION
  - 5 YEAR FLOOD ELEVATION
  - 1 YEAR FLOOD ELEVATION
  - 100 YEAR FLOOD ELEVATION
  - 50 YEAR FLOOD ELEVATION
  - 25 YEAR FLOOD ELEVATION
  - 10 YEAR FLOOD ELEVATION
  - 5 YEAR FLOOD ELEVATION
  - 1 YEAR FLOOD ELEVATION

**SPECIAL NOTE:**  
 BEFORE ANY REARRANGEMENT RESUBDIVISION IS CONSTRUCTED ON LOT 14, IN THIS REARRANGEMENT, THE 100 YEAR FLOOD ELEVATION MUST BE ESTABLISHED AND THE FINISHED FLOOR ELEVATION OF THE RESIDENCE ABOVE BE ABOVE THE 100 YEAR FLOOD ELEVATION OF 518.70 FEET ABOVE MEAN SEA LEVEL.

STATE OF ALABAMA, ELOWAH COUNTY  
 OFFICE OF COUNTY CLERK  
 I, **John L. Denny**, County Clerk, do hereby certify that the foregoing is a true and correct copy of the original as the same appears in the records of this office.  
 WITNESS MY HAND AND SEAL OF OFFICE THIS 17th DAY OF FEBRUARY, 2004.  
 JOHN L. DENNY, COUNTY CLERK  
 ELOWAH COUNTY, ALABAMA

FOR THE CITY ENGINEER PLANNING COMMISSION  
 I, **John L. Denny**, a registered professional land surveyor in the State of Alabama, hereby report that the foregoing plat or plan is true and correct as shown and has been prepared in accordance with the standards and practice of land surveying in the State of Alabama to the best of my knowledge, information and belief.  
 ACCORDING TO MY SURVEY THIS THE 5th DAY OF FEBRUARY, 2004  
 STATE OF ALABAMA  
 COUNTY OF ELOWAH  
 CITY OF CAMDEN  
 WE, THE UNDERSIGNED, HEREBY APPROVE THE SUBMISSION REPRESENTED BY THE FOREGOING PLAT, WITH THE EXCEPTIONS AS NOTED, IF ANY.  
 FOR THE CITY OF CAMDEN ENGINEERING DEPARTMENT  
**John L. Denny**, Director of Engineering  
 DATE: 2/17/2004  
 TITLE: Director of Engineering

I, **John L. Denny**, a registered professional land surveyor in the State of Alabama, hereby certify that the foregoing plat is a true and correct representation of the original as the same appears in the records of this office.  
 WITNESS MY HAND AND SEAL OF OFFICE THIS 17th DAY OF FEBRUARY, 2004.  
 JOHN L. DENNY, COUNTY CLERK  
 ELOWAH COUNTY, ALABAMA

**DOWDY LAND SURVEYING SERVICES**  
 308 NORTH HOOD AVENUE, GADSDEN, ALABAMA 35903  
 PHONE: (256) 547-3300 FAX: (256) 547-3346  
 EMAIL: JDOWDY@BRIXTIME.COM

DATE: 2/17/2004  
 SHEET: 1 OF 1

Plat Book - K - Page 116