

PIAZZA SUBDIVISION

PART OF THE S.E. 1/4 OF THE N.W. 1/4
OF SECTION 26, T-12S, R-7E

N.W. CORNER
S.E. 1/4 OF THE N.W. 1/4
SEC. 26 T-12S, R-7E

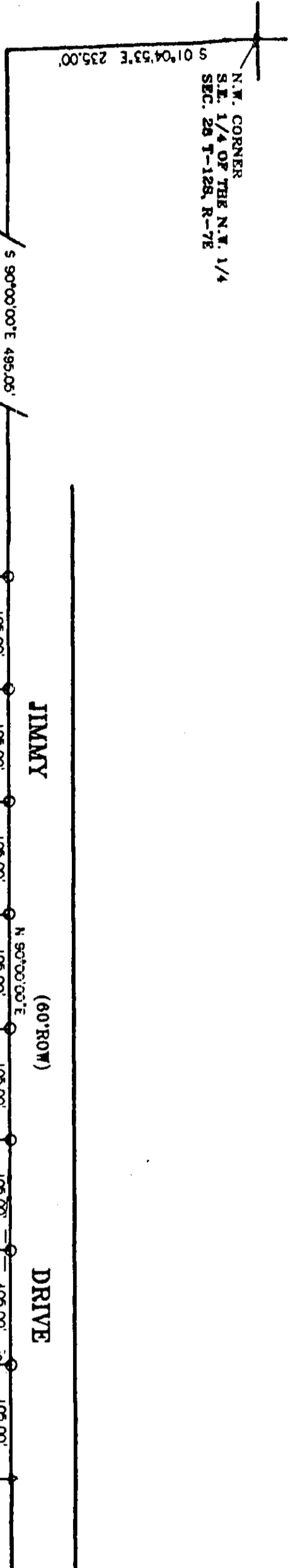

5 01°04'53"E 225.00'
5 90°00'00"E 480.00'

JIMMY

(60' ROW)

DRIVE

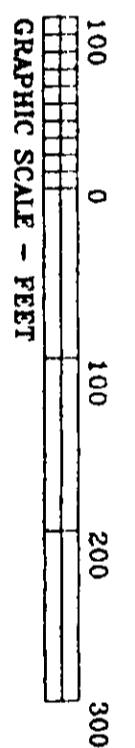
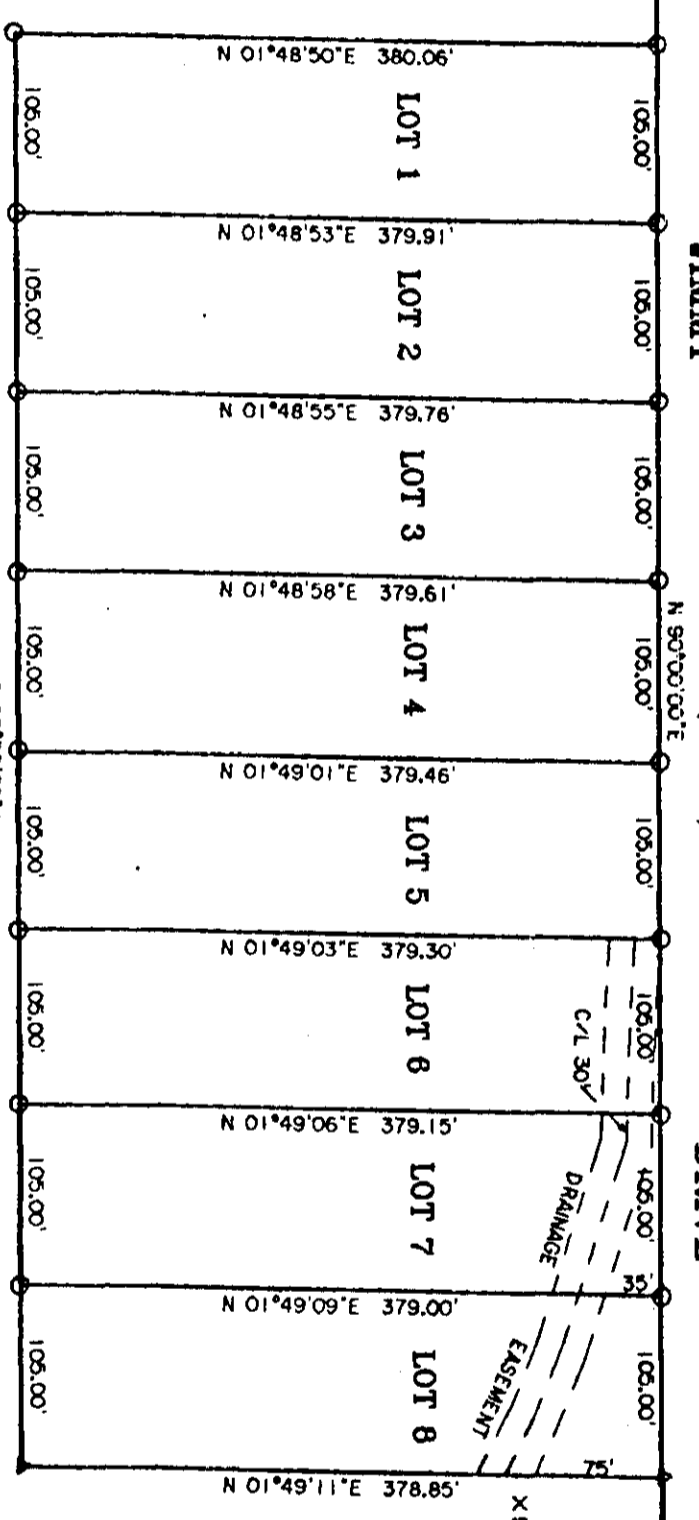

LEGEND:
A = EXISTING IRON PIN
O = IRON PIN SET

NOTE: ALL IRON PINS SET ARE 1/2" BEAR.

THIS SUBDIVISION WENT THROUGH THE APPROVAL OF SEVERAL CITY DEPARTMENTS AND THE STATE DEPARTMENT OF REVENUE AND THE STATE DEPARTMENT OF HEALTH. THE CONDITIONS OF APPROVAL AND/OR LOT DELETIONS ON THIS MAP ARE SHOWN IN RED. THIS MAP IS VALID ONLY IF SET OUT HEREON.

APPROVED: *[Signature]*
KIDWAH COUNTY HEALTH DEPT.
DATE: 9-27-96

APPROVED: *[Signature]*
CITY OF GLENCOE

WE VINCENT J. PIAZZA AND MARY P. PIAZZA OWNERS OF SAID PROPERTY DO HEREBY RATIFY AND ADOPT THIS PLAT AS BEING TRUE AND CORRECT.

VINCENT J. PIAZZA
MARY P. PIAZZA

STATE OF ALABAMA
COUNTY OF ETOWAH

AS NOTARY PUBLIC IN AND FOR SAID COUNTY AND STATE I HEREBY CERTIFY THAT VINCENT J. PIAZZA AND MARY P. PIAZZA HAVE SIGNED THE WITHIN MAP AND WHOM IS KNOWN TO ME, ACKNOWLEDGED BEFORE ME ON THIS DATE, THAT BEING INFORMED OF THE CONTENTS, HAVE EXECUTED THE SAME VOLUNTARILY ON THE SAME BEARS DATE. WITNESS MY HAND AND SEAL THIS THE 3rd DAY OF October 1996.

MY COMMISSION EXPIRES: 2-11-97

[Signature]
A NOTARY PUBLIC

STATE OF ALABAMA
COUNTY OF ETOWAH
I HEREBY STATE THAT ALL PARTS OF THIS SURVEY AND DRAWING HAVE BEEN COMPLETED IN ACCORDANCE WITH THE REQUIREMENTS OF THE MINIMUM TECHNICAL STANDARDS FOR THE SURVEYS OF THE STATE OF ALABAMA.
ADOPTED BY ME THIS 30th DAY OF August 1996
[Signature]
ALM. REG. NO. 2681

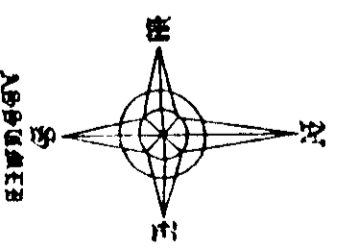
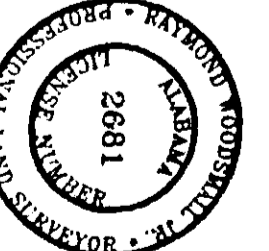

K-51

51

PIAZZA SUBDIVISION PLAT
PREPARED BY R. WOODSMALL SURVEYING
4054 THUNDER BEND ROAD PHONE
GADSDEN, ALABAMA 35901 202-547-1910
28-12-77

Continued on page 2
BUSINESS RECORDS CORPORATION