

# BIG SKY LANDING

A PORTION OF SECTION 19, T-13-S, R-6-E  
SOUTHSIDE, ALABAMA

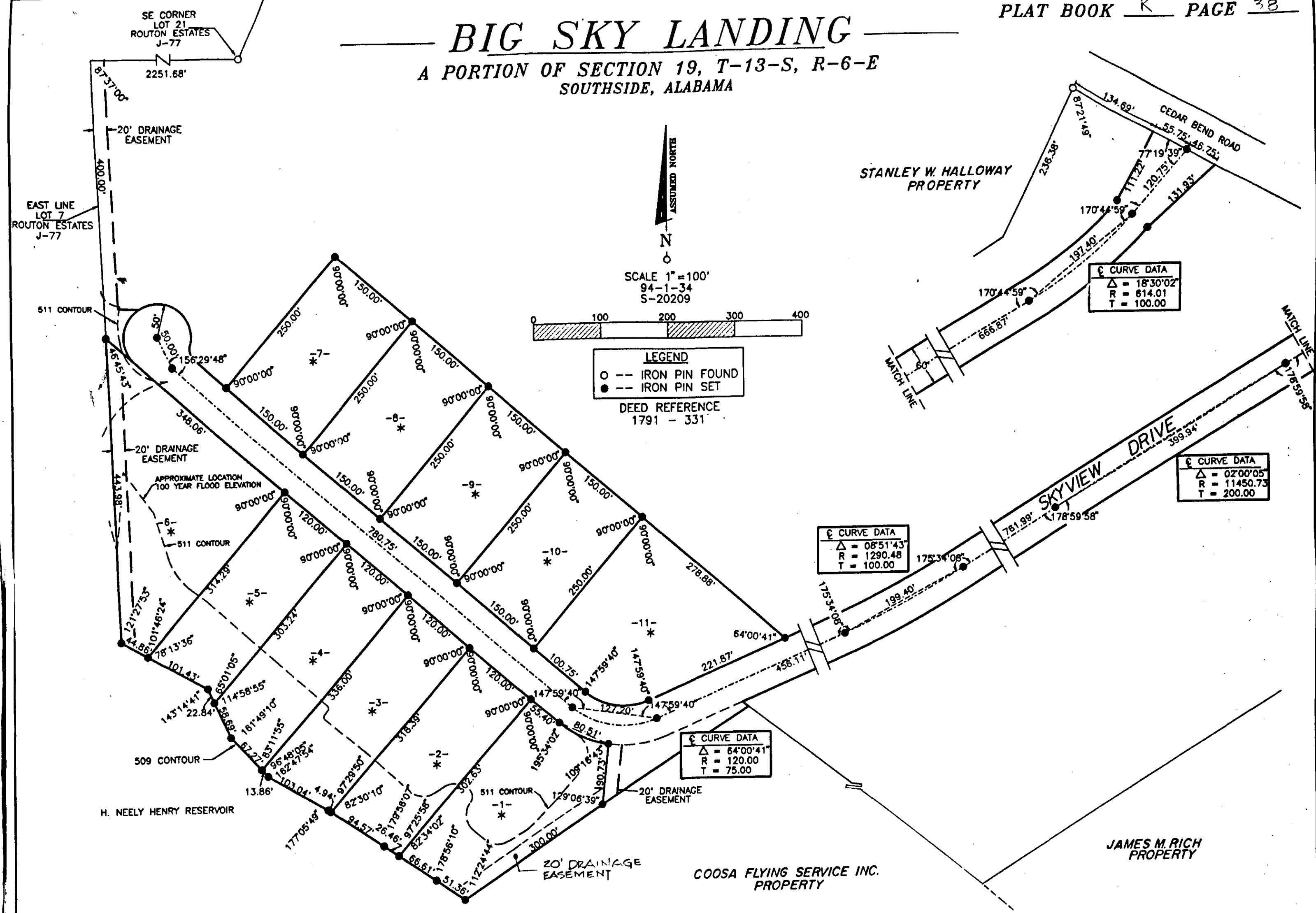

STATE OF ALABAMA  
COUNTY OF ETOWAH

I, Bennett Tucker, a registered engineer and land surveyor of Gadsden, Alabama hereby certify that all parts of this survey and drawing have been completed in accordance with the Minimum Technical Standards for the Practice of Land Surveying in the State of Alabama.

I further certify that I have consulted the Federal Insurance Administration Flood Hazard Boundary Map for Etowah County, Alabama, dated April 15, 1982 and found that a portion of the above property is located in a Special Flood Hazard Area.

According to my survey this the 4th day of April, 1995.

*Bennett Tucker*  
Bennett Tucker, Ala. Reg. #5350  
JONES, BLAIR, WALDRUP AND TUCKER, INC.  
Gadsden, Alabama

STATE OF ALABAMA  
COUNTY OF ETOWAH

The undersigned, N.A. Butler, does hereby ratify and adopt the within map as being true and correct. I further certify that I am the owner of and the only person having any right, title or interest in the land shown on the plat of Big Sky Landing, and that the plat represents a correct survey of the above described property made with our consent and that we hereby dedicate to the public use all the streets as shown on said plat. The easements as shown on the plat are created for the installation and maintenance of the public utilities and/or drainage. We hereby guarantee a clear title to all the lands so dedicated from ourselves and our heirs or assigns forever, and have caused the same to be released from encumbrances so that the title is clear except as shown in the abstractor's certificate.

This the 6 day of April, 1995.  
By: *N.A. Butler*

STATE OF ALABAMA  
COUNTY OF ETOWAH

I, *Cynthia B. Dobson*, as Notary Public in and for said county and state, hereby certify that N.A. Butler has signed the within map, and whom is known to me, acknowledged before me on this date, that being informed of the contents, have executed the same voluntarily on the day the same bears date.

Witness my hand and seal this the 6 day of April, 1995.  
My commission expires \_\_\_\_\_

*Cynthia B. Dobson*  
NOTARY PUBLIC

### CERTIFICATE OF APPROVAL OF THE FINAL PLAT BY THE PLANNING COMMISSION

Pursuant to the Southside Subdivision Regulations all the requirements for approval have been fulfilled. This final plat was given final approval by the City of Southside Planning Commission on 6-8-95

*John C. Hatley* 6-8-95  
CHAIRMAN DATE

Approved By: *A.L. Bryant* June 8, 1995  
UTILITY BOARD OF THE DATE  
CITY OF SOUTHSIDE

### CITY COUNCIL ACCEPTANCE OF PUBLIC DEDICATION

Be it resolved by the City Council of the City of Southside, Alabama, that the dedications shown on the attached plat of Big Sky Landing are hereby accepted.

Adopted by the City Council of the City of Southside, Alabama.

This the 6 day of April, 1995.

MAYOR *James E. Helgert*  
ATTEST: *James E. Helgert*  
CLERK

\* Lots 1 thru 11 are not approved for conventional systems. It is mandatory that a plot plan be submitted to the Health Department for approval and issuance of a permit prior to initiating any construction.

Approved By: *James M. Kelly* 4-6-95  
ETOWAH COUNTY HEALTH DEPARTMENT DATE

STATE OF ALABAMA  
ETOWAH COUNTY  
I hereby certify that this plat was filed in the Public Records Office of Etowah County, Alabama, on this 6 day of April, 1995.  
Notary Fee \$2.50  
Doc. Fee \$13.50  
Judge of Probate, Etowah County, Ala. Total \$16.00