

SCALE 1"=50ft.

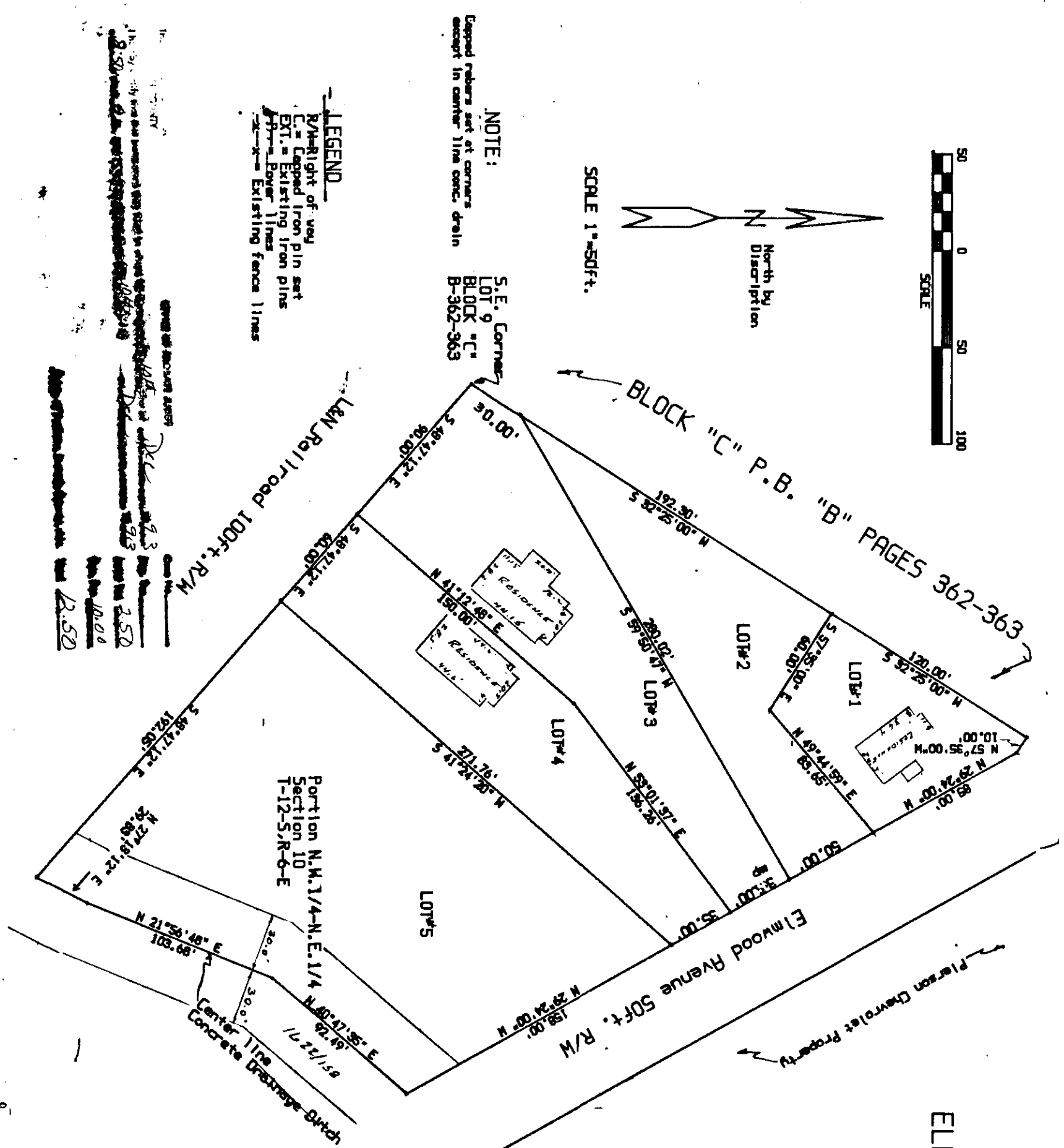

NOTE: E. E. Cornejo, LOT 9 Corner, BLOCK "C" B-362-363 Except in center line conc. drain

LEGEND: - - - - - Right of way, - - - - - E. E. Cornejo iron pin set, - - - - - E. E. Cornejo iron pin set, - - - - - E. E. Cornejo iron pin set, - - - - - Existing fence lines

ELMWOOD COURT SUBDIVISION

STATE OF ALABAMA

COUNTY OF ETOWAH

I, Jerry L. Dowdy, a Registered Land Surveyor in the State of Alabama, hereby certify that the foregoing is a true and correct map or plat of the lands herein shown, according to my own survey and has been completed in accordance with the provisions of the Minimum Technical Requirements for the Practice of Land Surveying in the State of Alabama. This the 15th day of October, 1993.

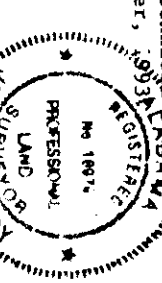

JERRY L. DOWDY A.L. REG. #18979 REGISTERED PROFESSIONAL LAND SURVEYOR

RONNIE KITCHENS

I, the undersigned, Ronnie Kitchens, being the owner of the land hereinafter described within the foregoing plat, do hereby ratify, confirm, and adopt the same as being true and correct, this the 12th day of December, 1993.

RONNIE KITCHENS

Walter R. Gault

I, Walter R. Gault, a Notary Public in and for said County and State, hereby certify that the foregoing name is signed to the foregoing conveyance and who is known to me, acknowledged before me on this day, that being informed of the contents of the conveyance, has executed the same voluntarily on the day that being dated.

Walter R. Gault

Given under my hand and seal this 12th day of December, 1993.

Walter R. Gault

Notary Public

For the Escrow County Health Department

For the City of Gadsden Engineering Department

For the City of Gadsden Planning Commission

Signatures of representatives from the Escrow County Health Department, City of Gadsden Engineering Department, and City of Gadsden Planning Commission.

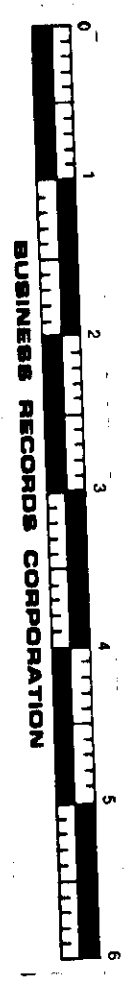

BUSINESS RECORDS COMPANION

Book K Page 21