

PLAT BOOK K Page 18

Restrictions

Misc. 280 Page 166

VALLEYWOOD ESTATES

PLAT BOOK K PAGE 18

LOCATED IN
SECTION 32, T-13-S, R-6-E, AND THE S.E. 1/4, S.W. 1/4,
SECTION 23, T-13-S, R-6-E
SOUTHSIDE, ALABAMA

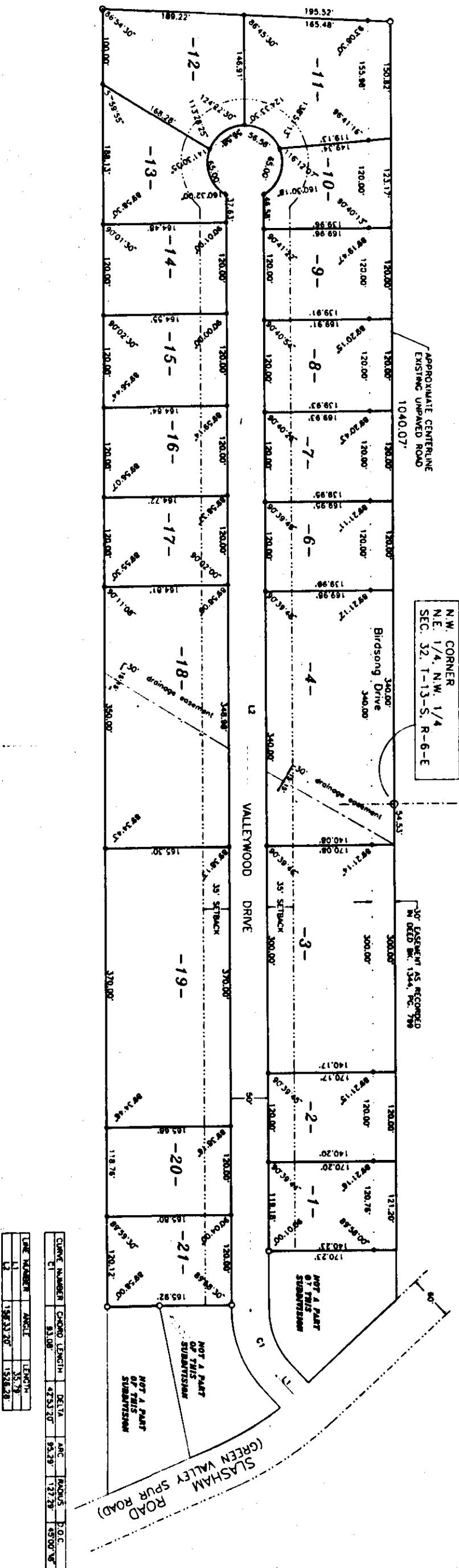

S-19265
1" = 100'

STATE OF ALABAMA
COUNTY OF ETOWAH

I, BENNETT TUCKER, A REGISTERED ENGINEER AND LAND SURVEYOR OF CALHOUN, ALABAMA, HEREBY CERTIFY THAT ALL PARTS OF THIS SURVEY AND DRAWING HAVE BEEN COMPLETED IN ACCORDANCE WITH THE MINIMUM TECHNICAL STANDARDS FOR THE PRACTICE OF LAND SURVEYING IN THE STATE OF ALABAMA.

ACCORDING TO MY SURVEY THIS THE 1ST DAY OF NOVEMBER, 1993

BENNETT TUCKER, AL REG. #3350
JONES, BLAIR, WALDRUP & TUCKER, INC.
CALHOUN, ALABAMA

STATE OF ALABAMA
COUNTY OF ETOWAH

I, JOHN A. FREEMAN, AS OWNER OF THE LANDS HEREIN SHOWN, RAISE, AND ADOPT THE PLAN OF VALLEYWOOD ESTATES AND THAT THE PLAT REPRESENTS A CORRECT SURVEY OF THE ABOVE AS DESCRIBED AND SHOWN ON AND PAID FOR BY THE ESTATEMENTS AS SET FORTH ON THE PLAT AND CREATED FOR THE INSTALLATION AND MAINTENANCE OF THE PUBLIC UTILITIES AND/OR DRAINAGE OF ASSONANT CENTERLINE AND HAVE CAUSED THE SAME TO BE RELEASED FROM ENCUMBRANCES SO THAT THE TITLE IS CLEAR EXCEPT AS SHOWN IN THE ASSONANT'S CERTIFICATE

THIS SUBDIVISION MEETS THE APPROVAL OF ETOWAH CO. HEALTH DEPARTMENT SUBJECT TO CERTAIN CONDITIONS OF APPROVAL AND/OR LOT DELETIONS ON WHICH THE HEALTH DEPARTMENT HAS COMMENTED AND HAS MADE A PLAN OF THIS APPROVAL AS SET OUT HEREON.

APPROVED BY: *[Signature]* DATE: 10-27-93

APPROVED BY: *[Signature]* DATE: 10-19-93

APPROVED BY: *[Signature]* DATE: 10-25-93

APPROVED BY: *[Signature]* DATE: 10-17-93

APPROVED BY: *[Signature]* DATE: 10-17-93

APPROVED BY: *[Signature]* DATE: 10-17-93

APPROVED BY: *[Signature]* DATE: 10-17-93

APPROVED BY: *[Signature]* DATE: 10-17-93

S-19265