

SHEET 2 OF 3

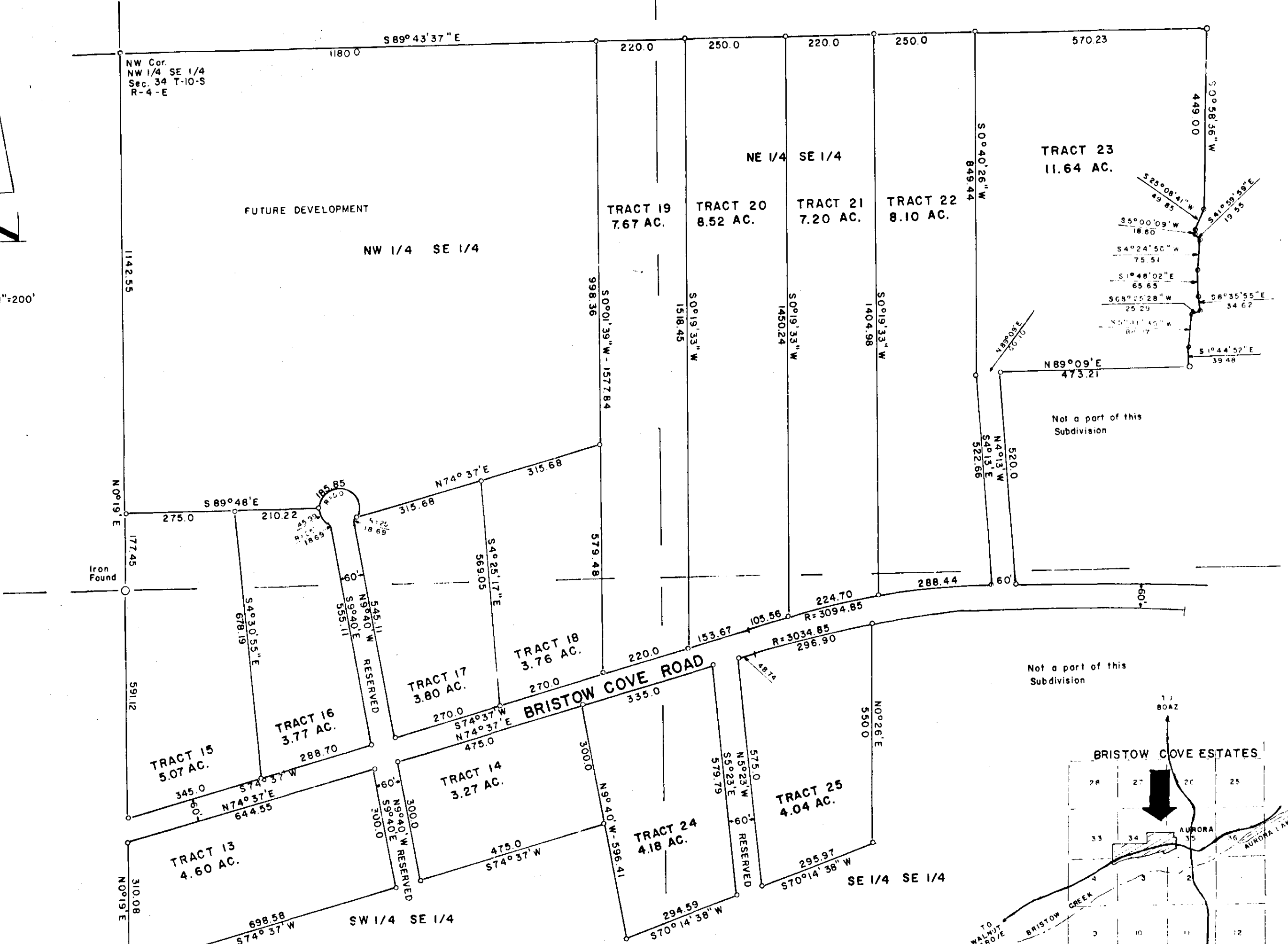

**BRISTOW COVE ESTATES**

PHASE ONE  
SITUATED IN A PART OF NW 1/4-SE 1/4, NE 1/4-SE 1/4,  
SW 1/4-SE 1/4, AND SE 1/4-SE 1/4 ALL IN SECTION 34,  
TOWNSHIP 10 SOUTH, RANGE 4 EAST, ETOWAH COUNTY,  
ALABAMA.

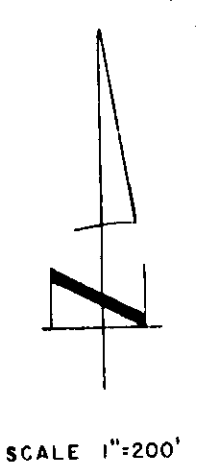
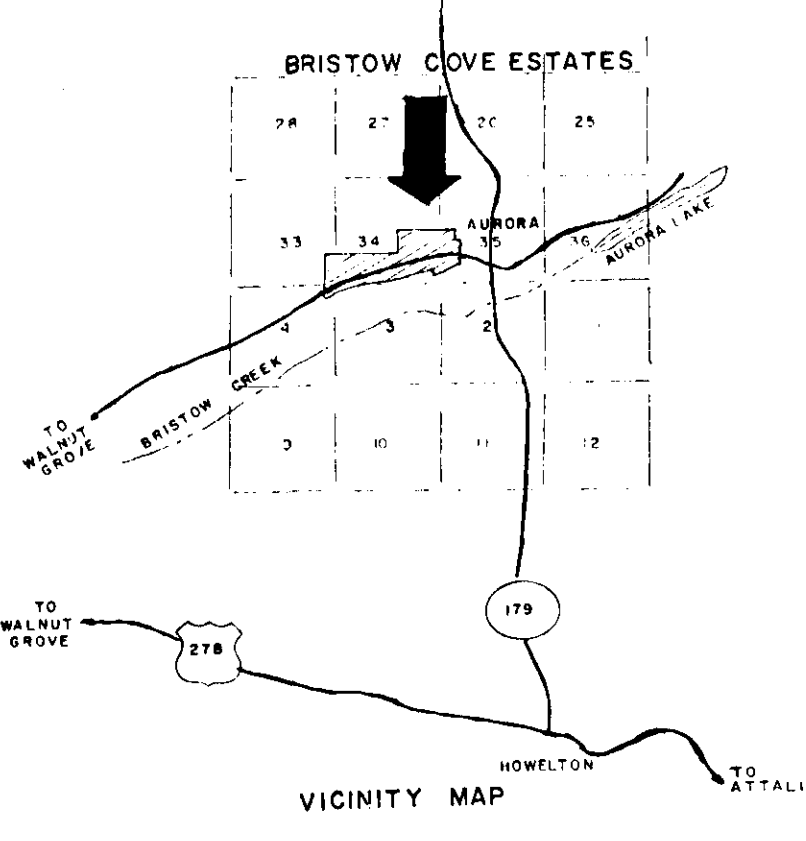

**RESTRICTIONS:**

1. Land shall not be subdivided into parcels of less than 3 acres until public sewer service is available.
2. Septic tanks and field lines must be installed in area of percolation test and soil boring.
3. Owner must contact Etowah County Health Department before installing septic tank system.

This subdivision meets the approval of the Etowah County Health Department subject to certain conditions of approval and/or lot deletions on file with the said health department, which conditions are made a part of the approval, as if set out hereon.

APPROVED: *Kenny M. Grant*  
Etowah County Health Department

TRACT NO.	SOIL BORE	PERK RATE
13	0"-12" Topsoil, 12"-48" Yellow Sand Clay & Gravel	42 MPI
14	0"-9" Topsoil, 9"-42" Yellow Sand & Clay, 42"-60" Yellow Clay	26 MPI
15	0"-12" Topsoil, 12"-60" Gray Sand & Clay	40 MPI
16	0"-8" Topsoil, 8"-60" Gray Sand & Clay	45 MPI
17	0"-14" Topsoil, 14"-60" Red Sand & Clay	52 MPI
18	0"-8" Topsoil, 8"-60" Yellow Sand & Clay	56 MPI
19	0"-12" Topsoil, 12"-60" Red Sand & Clay	28 MPI
20	0"-12" Topsoil, 12"-60" Red Sand & Clay	42 MPI
21	0"-24" Topsoil, 24"-60" Yellow Sand & Clay	48 MPI
22	0"-20" Topsoil, 20"-60" Yellow Sand & Clay	23 MPI
23	0"-18" Topsoil, 18"-60" Red Sand & Clay	26 MPI
24	0"-8" Topsoil, 8"-24" Brown Sand & Clay 24"-60" Yellow Sand Clay & Gravel	41 MPI
25	0"-20" Topsoil, 20"-60" Yellow Sand, Clay & Gravel	24 MPI
26	0"-20" Topsoil, 20"-60" Yellow Sand, Clay & Gravel	20 MPI

101B