

REARRANGEMENT OF LOTS 4, 5, 6, 7, 18, 19, 20, 21, 22, 23
OF LULA WRIGHT SUBDIVISION D-3

J-
J-79

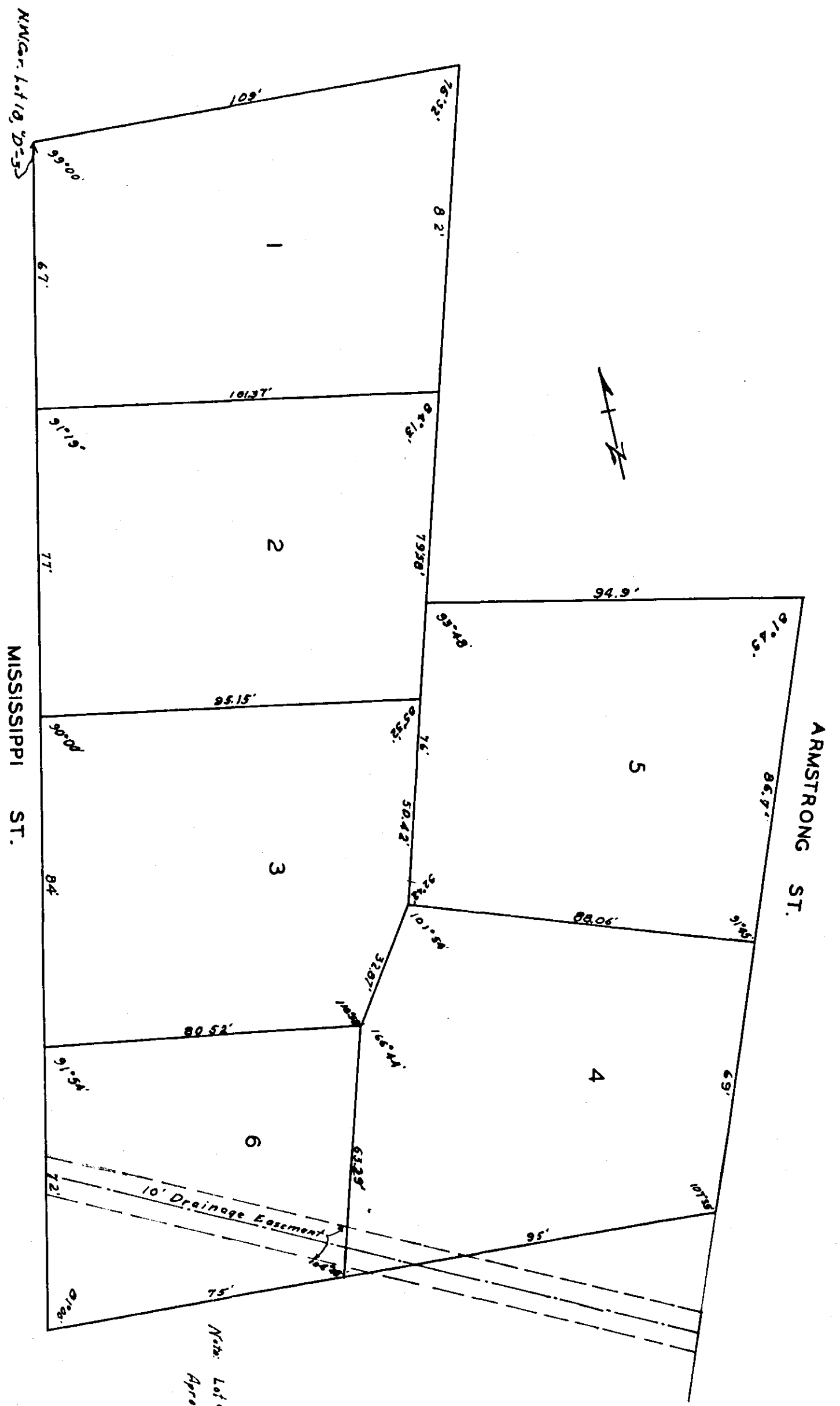

Note: Lot 6 is omitted; Building permitted by
Approval of Board of Adjustment.

STATE OF ALABAMA
COUNTY OF ETOWAH

I, Robert L. Roberts, a Registered Civil Engineer and Land Surveyor of Etowah County, Alabama, hereby certify that the foregoing is a correct map or plat of the land herein shown, according to my survey data the 25th day of February, 1987.

Scale: 1" = 25'

Note: Iron pins mark all lot corners.

Robert L. Roberts
Reg. No. 397

STATE OF ALABAMA
COUNTY OF ETOWAH

I, the undersigned, R. Robert Stewart, Etowah, Alabama, being a duly qualified and sworn Notary Public, do hereby certify that this is the 25th day of February, 1987.

R. Robert Stewart
Signature

STATE OF ALABAMA
COUNTY OF ETOWAH

I, Sharon Y. Williams, a Notary Public, do hereby certify that the foregoing is a correct map or plat of the land herein shown, according to my survey data the 25th day of February, 1987.

Sharon Y. Williams
Notary Public

STATE OF ALABAMA
COUNTY OF ETOWAH

We, the undersigned, hereby approve the subdivision rearrangement by the foregoing plat, with the exceptions as noted, if any:

For the Etowah County Health Department:
[Signature]
Date: 2-6-87

For the City of Etowah Planning Commission:
[Signature]
Date: 2-6-87

For the City of Etowah Engineering Department:
[Signature]
Date: 2-6-87

NOTARY PUBLIC
COUNTY OF ALABAMA

[Signature]
Notary Public

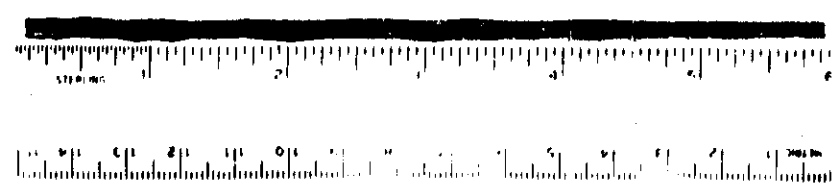

79