

SOUTH DECEMBER

ESTATES

UNIT ONE

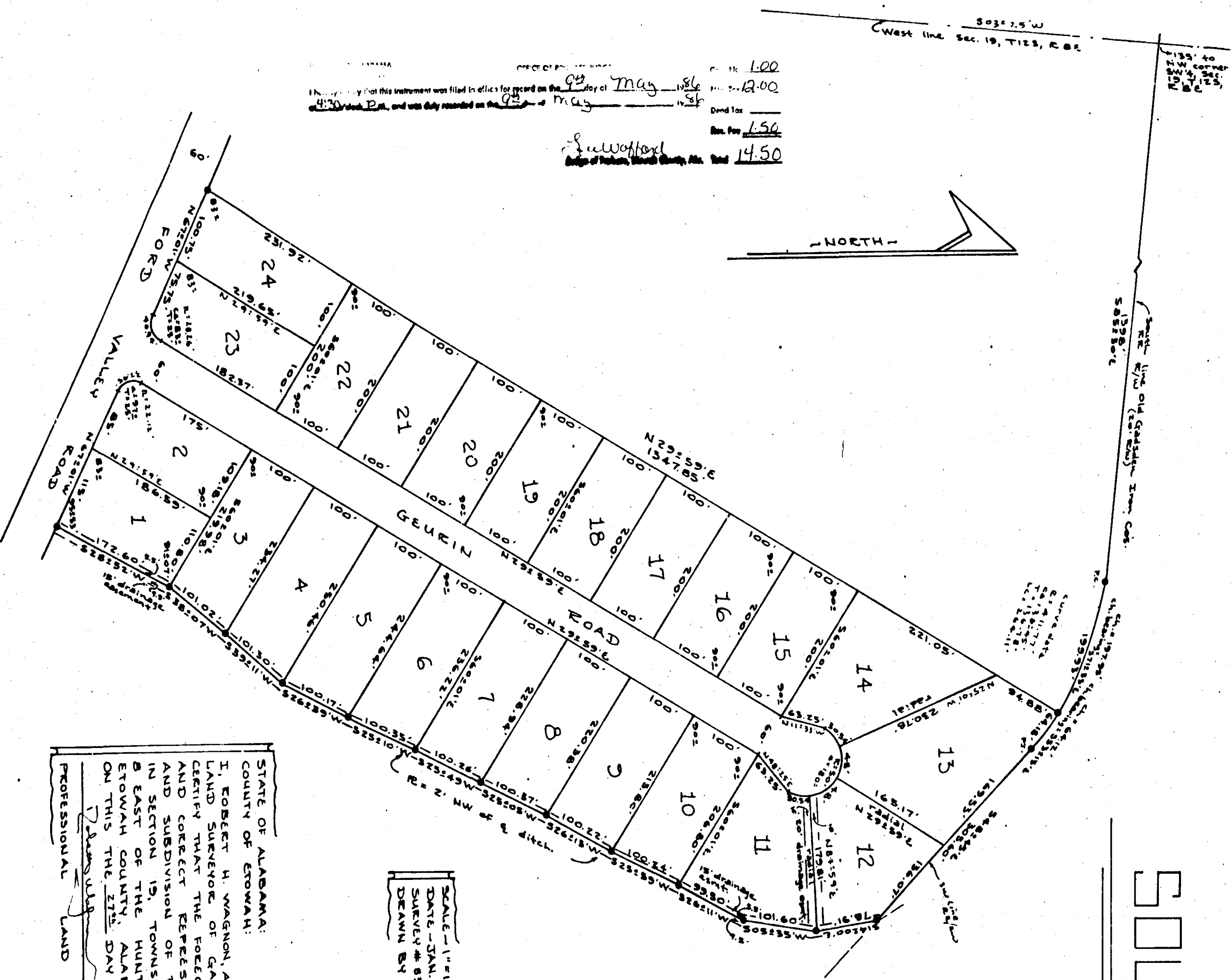

This instrument was filed in office for record on the 24th day of May 1986 at 12:00 P.M. and was duly recorded on the 24th day of May 1986. Fee Per 1.50
 Fee of Public Land Survey, etc. Fee 14.50

STATE OF ALABAMA:
 COUNTY OF STOWAH:
 I, ROBERT H. WAGNON, A REGISTERED PROFESSIONAL LAND SURVEYOR OF GADSDEN, ALABAMA, HEREBY CERTIFY THAT THE FOREGOING PLAT IS A TRUE AND CORRECT REPRESENTATION OF THE SURVEY AND SUBDIVISION OF PORTIONS OF THE SW^{1/4}, IN SECTION 19, TOWNSHIP 12 SOUTH, RANGE 8 EAST OF THE HUNTSVILLE MERIDIAN, STOWAH COUNTY, ALABAMA, AS EXECUTED ON THIS THE 27th DAY OF January, 1986.
 PROFESSIONAL LAND SURVEYOR ALA. REG. #4684

SCALE - 1"=100'
 DATE - JAN. 27, 1986
 SURVEY # 85198601
 DRAWN BY - LW

STATE OF ALABAMA:
 COUNTY OF STOWAH:
 WE, THE UNDERSIGNED, DELLA ANN HILL, A MARRIED WOMAN, AND JOHN A. GERVIN, A MARRIED MAN, BEING OWNERS OF THE LANDS EMBEADED WITHIN THE FOREGOING PLAT, DO HEREBY RAISEY COURSE, AND ADOPT THE SAME AS BEING TRUE AND CORRECT. THIS THE 31st DAY OF February, 1986.
 DELLA ANN HILL
 JOHN A. GERVIN

STATE OF ALABAMA:
 COUNTY OF STOWAH:
 I, THE UNDERSIGNED, DO HEREBY APPROVE THE SUBDIVISION REPRESENTED BY THE FOREGOING PLAT, WITH THE EXCEPTIONS AS NOTED, IF ANY, FOR: STOWAH COUNTY HEALTH DEPARTMENT
 DATE: 3-10-86
 FOR: STOWAH COUNTY ENGINEERING DEPARTMENT
 DATE: 5/9/86

STATE OF ALABAMA:
 COUNTY OF STOWAH:
 I, Robert H. Waggon, A NOTARY PUBLIC IN AND FOR SAID COUNTY AND STATE HEREBY CERTIFY THAT DELLA ANN HILL AND JOHN A. GERVIN, WHOSE NAMES ARE SIGNED TO THE FOREGOING CONVEYANCE, AND WHO ARE KNOWN TO ME, ACKNOWLEDGED BEFORE ME ON THIS DAY THAT BEING INFORMED OF THE CONTENTS OF THE CONVEYANCE, THEY EXECUTED THE SAME VOLUNTARILY ON THE DAY THE SAME BEARS DATE.
 GIVEN UNDER MY HAND AND SEAL THIS THE 31st DAY OF February, 1986.
 NOTARY PUBLIC

ARROWHEAD ASSOCIATES
 SURVEYORS AND LAND
 PLANNING CONSULTANTS
 400 DUNCAN STREET
 GADSDEN, AL 35901

