

RE-ARRANGEMENT OF LOTS 1-4
BLOCK 4, NORTH HIGHLANDS ADD.

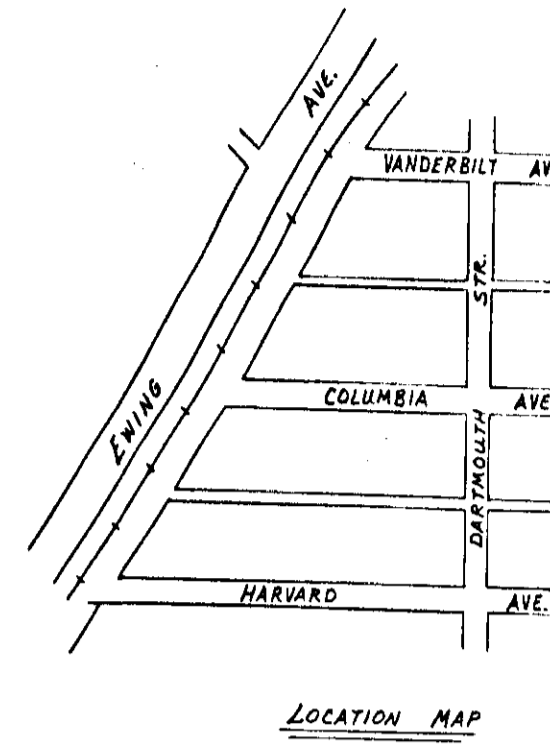
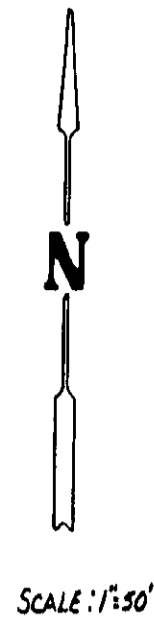
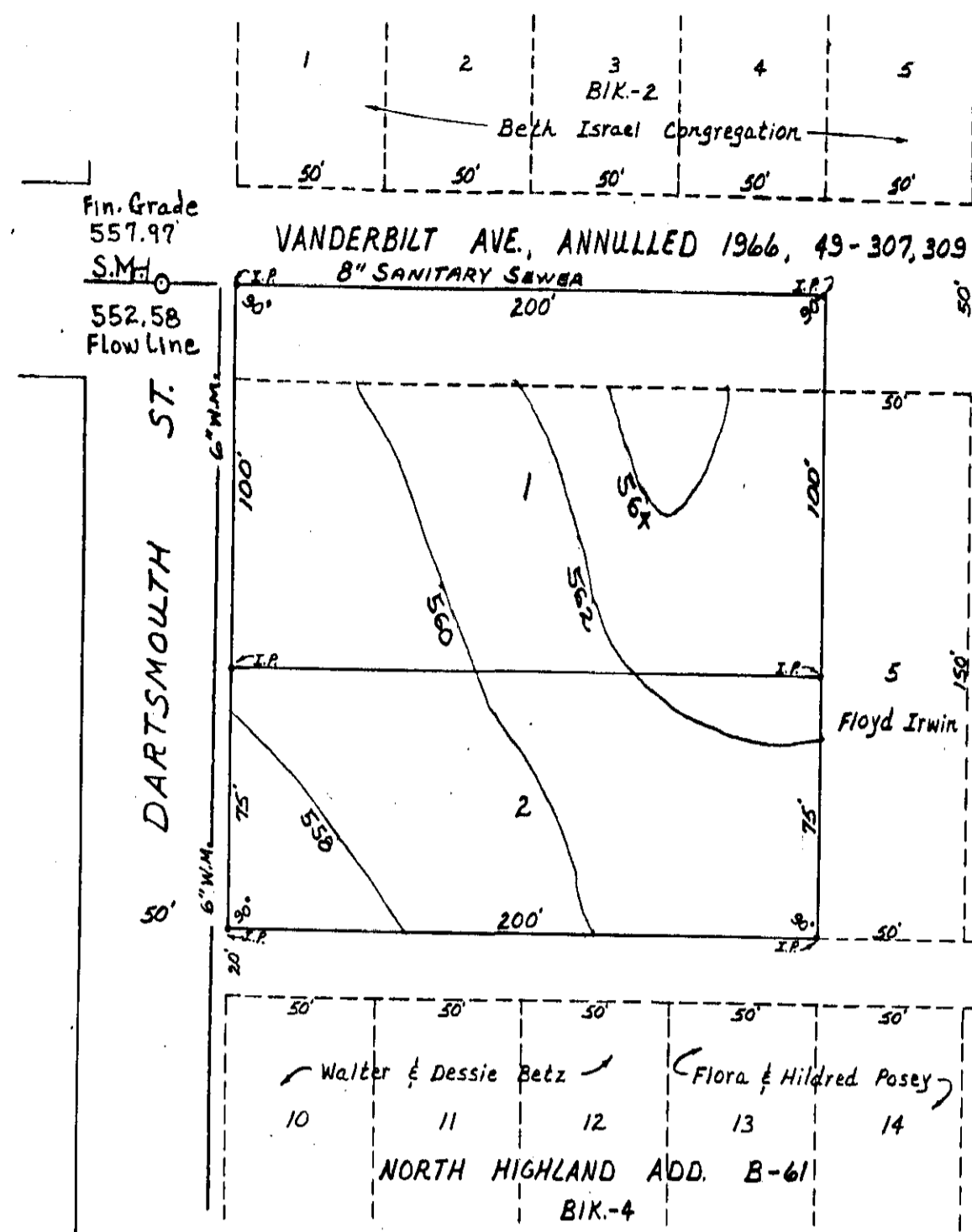

STATE OF ALABAMA
COUNTY OF ETOWAH

I, JAMES A. DENHAM, A REGISTERED PROFESSIONAL LAND SURVEYOR
ATTALLA, ALABAMA, HEREBY CERTIFY THAT THE FOREGOING
IS A TRUE AND CORRECT MAP OR PLAT OF THE LAND
HEREIN SHOWN.

ACCORDING TO MY SURVEY, THIS THE 9TH DAY OF
SEPT., 1985.

James A. Denham
JAMES A. DENHAM, ALA. REG. #11852

Robert L. Roberts

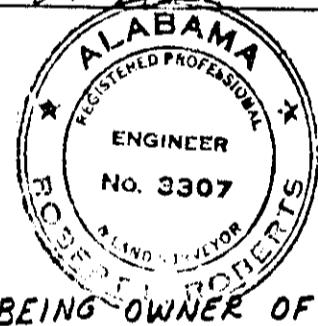

STATE OF ALABAMA
COUNTY OF ETOWAH

I, THE UNDERSIGNED, LOUISE PYLANT, BEING OWNER OF
THE LAND HEREIN SHOWN, DO HEREBY RATIFY, CONFIRM
AND ADOPT THE SAME AS BEING TRUE AND CORRECT.

THIS THE 9TH DAY OF SEPT., 1985

Louise Pylant

STATE OF ALABAMA
COUNTY OF ETOWAH

WE, THE UNDERSIGNED, HEREBY APPROVE THE
SUBDIVISION REPRESENTED BY THE FOREGOING
PLAT, WITH EXCEPTIONS AS NOTED, IF ANY:

FOR: ETOWAH COUNTY HEALTH DEPARTMENT:

DATE: 10-21-85 BY: James M. Kelley

FOR: ENGINEERING DEPT., CITY OF GADSDEN:

DATE: 9-12-85 BY: Joseph L. Elmoe

FOR: CITY PLANNING COMMISSION, CITY OF GADSDEN:

DATE: 9-10-85 BY: Ronald Carr

THE STATE OF ALABAMA
ETOWAH COUNTY
OFFICE OF PROBATE JUDGE
I hereby certify that this instrument was filed in office for record on the 21 day of Oct, 1985
and was duly recorded on the 21 day of Oct, 1985
Case No. 400
Mfg. Tax _____
Deed Tax _____
Rec. Fee 9.00
Judge of Probate, Etowah County, Ala. Total 12.00

STATE OF ALABAMA
COUNTY OF ETOWAH

I, JAMES A. DENHAM, A NOTARY PUBLIC IN AND FOR
SAID STATE AND COUNTY, DO HEREBY CERTIFY THAT
ON THIS DAY APPEARED BEFORE ME THE OWNER OF
THE LANDS HEREIN DESCRIBED, AND BEING KNOWN
TO ME, ACKNOWLEDGED BEFORE ME, THAT THEY
EXECUTED THE SAME VOLUNTARILY ON THE DAY THE
SAME BEARS DATE.

GIVEN UNDER MY HAND AND SEAL THIS THE 9TH DAY
OF SEPT., 1985.

James A. Denham
NOTARY PUBLIC

MY COMMISSION EXPIRES
3-26-87

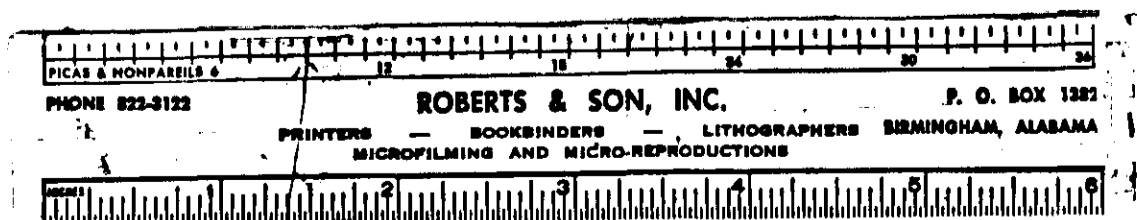

71