

1-6086
84-4-23
12:1:40

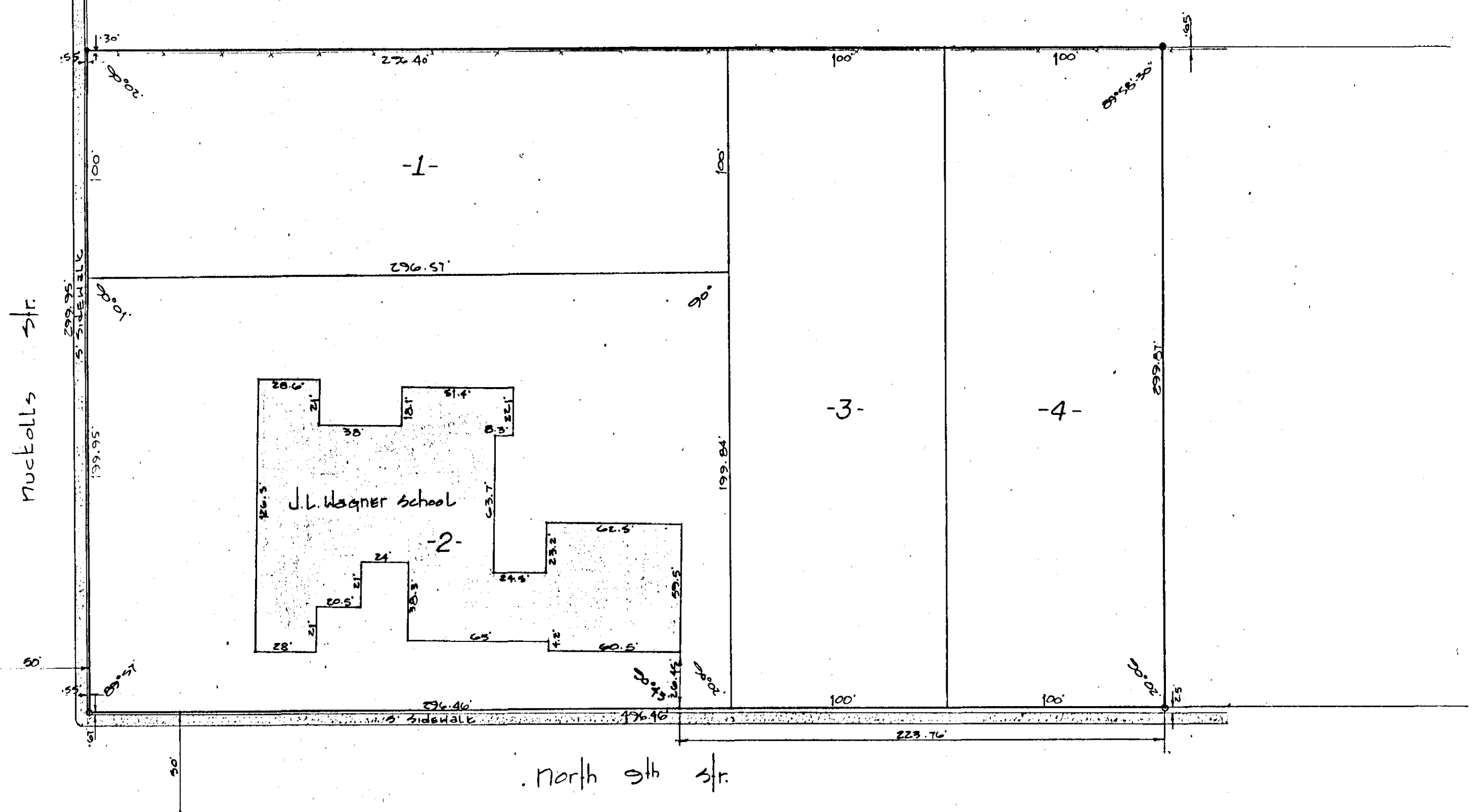

The J.L. Wagner School Subdivision

State of Alabama:
County of Etowah:

I, M.D. Waldrup Jr., a registered engineer & land surveyor of Gadsden, Alabama, hereby certify that the foregoing is a true & correct map or plat of the lands herein shown.

According to my survey this the 28th day of June 1984.
M.D. Waldrup Jr.
M.D. Waldrup Jr., Ala. Reg. #10051
Jones, Blair, Waldrup & Tucker Inc.

State of Alabama:
County of Etowah:

The undersigned, The Gadsden City Board of Education, a corporation, does hereby ratify, confirm, and adopt the foregoing plat as being true and correct.

The Gadsden City Board of Education
By: Gloria Rives
Gloria Rives - President

Attested By: Fred Taylor
Fred M. Taylor - Secretary

State of Alabama:
County of Etowah:

I, ~~Bonnie Tucker~~, a notary public in and for said county and state, do hereby certify that Gloria Rives, whose name as president and Fred M. Taylor, secretary of the Gadsden City Board of Education, a corporation, has signed to the foregoing conveyance, and who is known to me, acknowledged before me on this day, that being informed of the contents of the conveyance, he as such officer, and with full authority, executed the same voluntarily for and as the act of said corporation on the day the seal bears date.

Witness my hand and seal this the 3rd day of July 1984.
My commission expires 2-16-87

Bonnie Tucker
A Notary Public

By: Small Carr
Gadsden Planning Commission
Etowah County, Ala.

7-6-84
date

By: James J. Calhoun
Etowah County Health Dept.

7-6-84
date

By: Joseph L. Elmore
City of Gadsden Engineer

7-6-84
date

THE STATE OF ALABAMA
ETOWAH COUNTY
OFFICE OF PROBATE JUDGE
Class No. 153
I hereby certify that this instrument was filed in office for record on the 6 day of July 1984. Map Tax _____
at 12:11 o'clock P.M., and was duly recorded on the 6 day of July 1984. Deed Tax _____
Rec. Fee 8.50
Joe Wilkins
Judge of Probate, Etowah County, Ala. Total 10.00