

ELEANORE ESTATES

4 Restraintment of Lot D of The Map of
E. W. Sims Property, As Recorded in Plat Book F
Page 49.

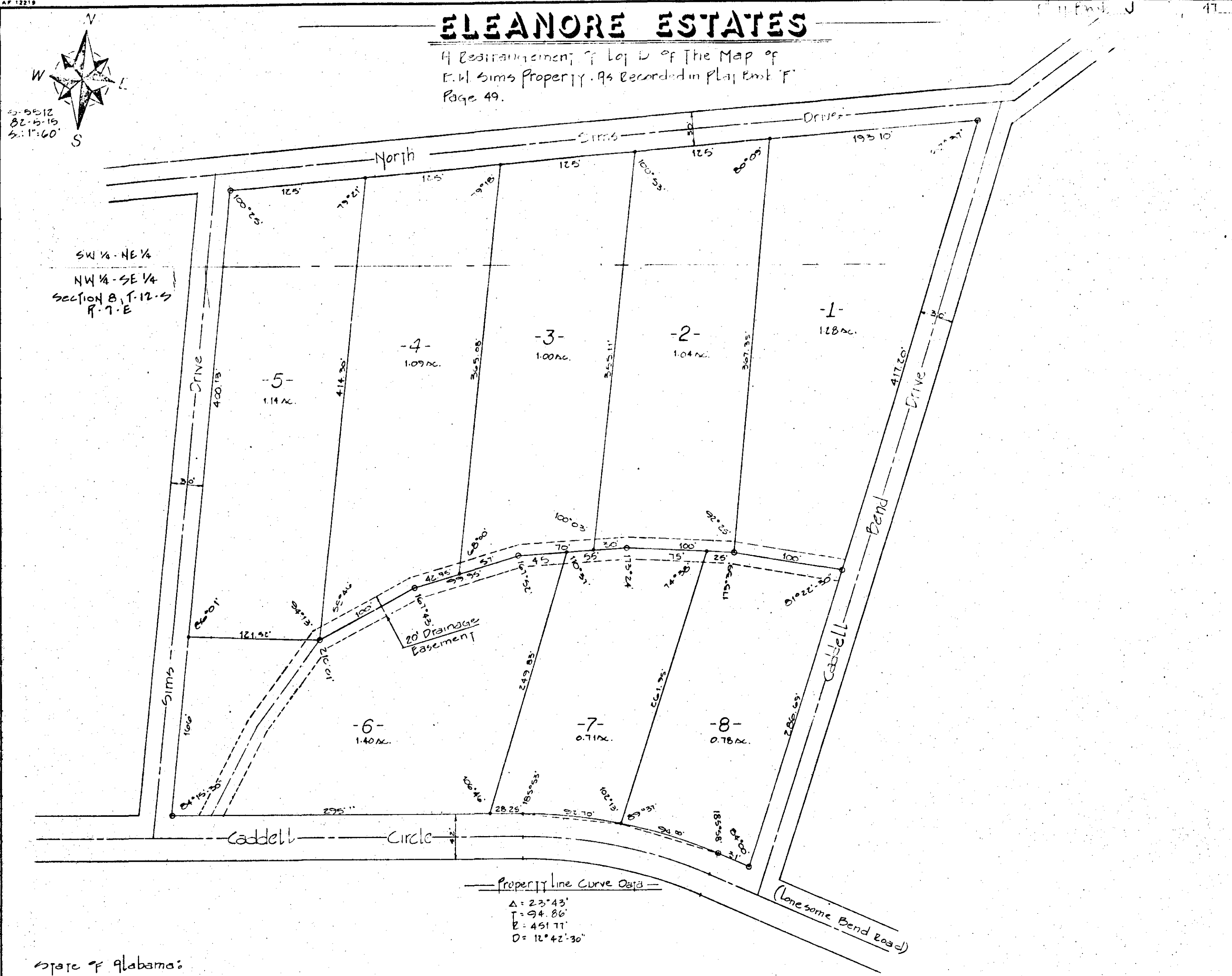

State of Alabama:
County of Etowah:
I, Bennett Tucker, a registered Engineer and Land Surveyor of
Gadsden, Ala. hereby certify that the foregoing is a true and
correct map or plat of the lands herein shown.
According to my survey this the 23rd day of June 1982.
Bennett Tucker
Bennett Tucker, Ala. Reg. #6350

State of Alabama:
County of Etowah:
I the Executor of the Estate of Bertha E. Sims, as owners of the
lands herein shown, do hereby ratify & adopt the within map as being true
& correct.
This the 4 day of July 1982.
John W. Cashman
John W. Cashman, Executor of
the Estate of Bertha E. Sims.

State of Alabama:
County of Etowah:
I, James H. Throat, as notary public in and for said county & state hereby
certify that the heirs of the estate of Bertha E. Sims (John W. Cashman, Executor
of the estate of Bertha E. Sims) have signed the within map, and who are known
to me, acknowledged before me on this date, that being informed of the contents,
they executed the same voluntarily on the day the same bears date.
Witness my hand and seal this the 6th day of July 1982.
My commission expires 11/15/84.
James H. Throat
Notary Public
Approved: James J. Calhoun
Etowah County
Health Department
7/8/82
Date

THE STATE OF ALABAMA
ETOWAH COUNTY
OFFICE OF PROBATE JUDGE
I hereby certify that this instrument was read in office for record on the 9 day of July 1982
at Gadsden, Ala. and was duly recorded on the 4 day of July 1982.
Wiley H. Calhoun
Judge of Probate, Etowah County, Ala.
Case No. 3333
My Fee 5.50
for 250
for 250
for 5.50

47