

RESTRICTIONS - 1150C, 105 PAGE 161

J-20

WILLOW CREEK ESTATES

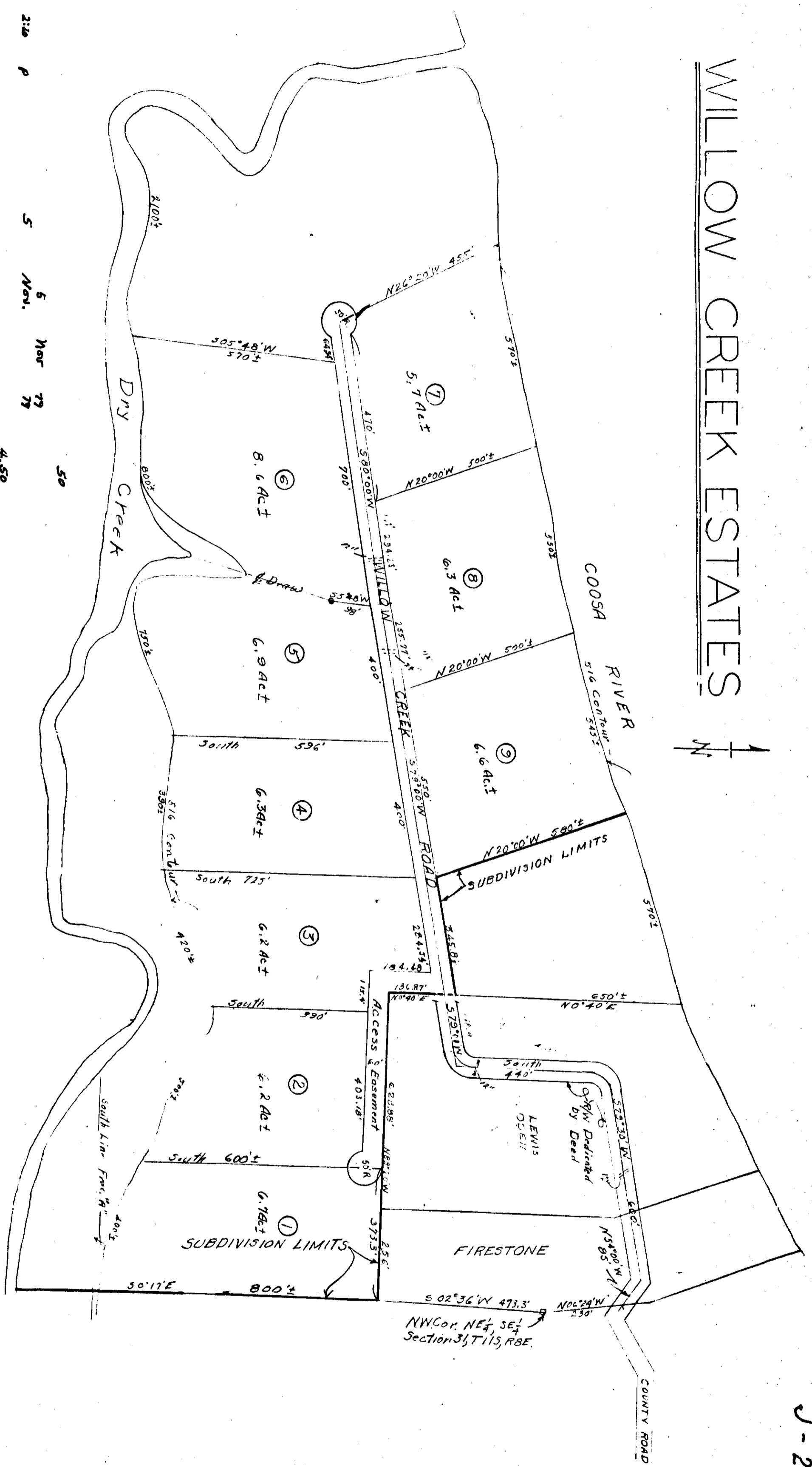
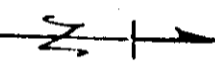

Side P 5 Nov 77 4.50
 5.00

State of Alabama
 County of Etowah

I, Robert L. Roberts, a Registered Civil Engineer and Land Surveyor of Jackson, Alabama, hereby certify that the foregoing is a true and correct map of the lands herein shown. According to my survey this the 24th day of September, 1979.

Scale: 1" = 200'

Robert L. Roberts
 REG. 45000

State of Alabama
 County of Etowah

John A. Freeman and wife, Margaret K. Freeman, and Mitchell E. Kessler and wife, Cathy A. Kessler, being owners of the lands herein shown, do hereby ratify, confirm and adopt the same as being correct.

This the 22nd day of September, 1979.

John A. Freeman
Margaret K. Freeman
Mitchell E. Kessler
Cathy A. Kessler

State of Alabama
 County of Etowah

I, _____, a Notary Public in and for the said County and State, hereby certify that John A. Freeman and wife, Margaret K. Freeman, and Mitchell E. Kessler and wife, Cathy A. Kessler, being the owners, whose names are listed on the foregoing map, and who are the persons named in the foregoing map, have appeared before me and in my presence, read and approved the contents of the conveyance, they executed the same voluntarily on the day the same bears date.

Given under my hand and Notarial seal this the 22nd day of September, 1979.

Notary Public
 Notary Public

Approved: *Margaret K. Freeman*
 Etowah County Health Department

Approved: *John C. Blanton*
 Etowah County Engineering Department

Date: 10-4-79

Date: 11/2/79