

LALINDA ESTATES  
SOUTHSIDE, ALA.

SCALE: 1"=100'  
5-4338  
78-3-50

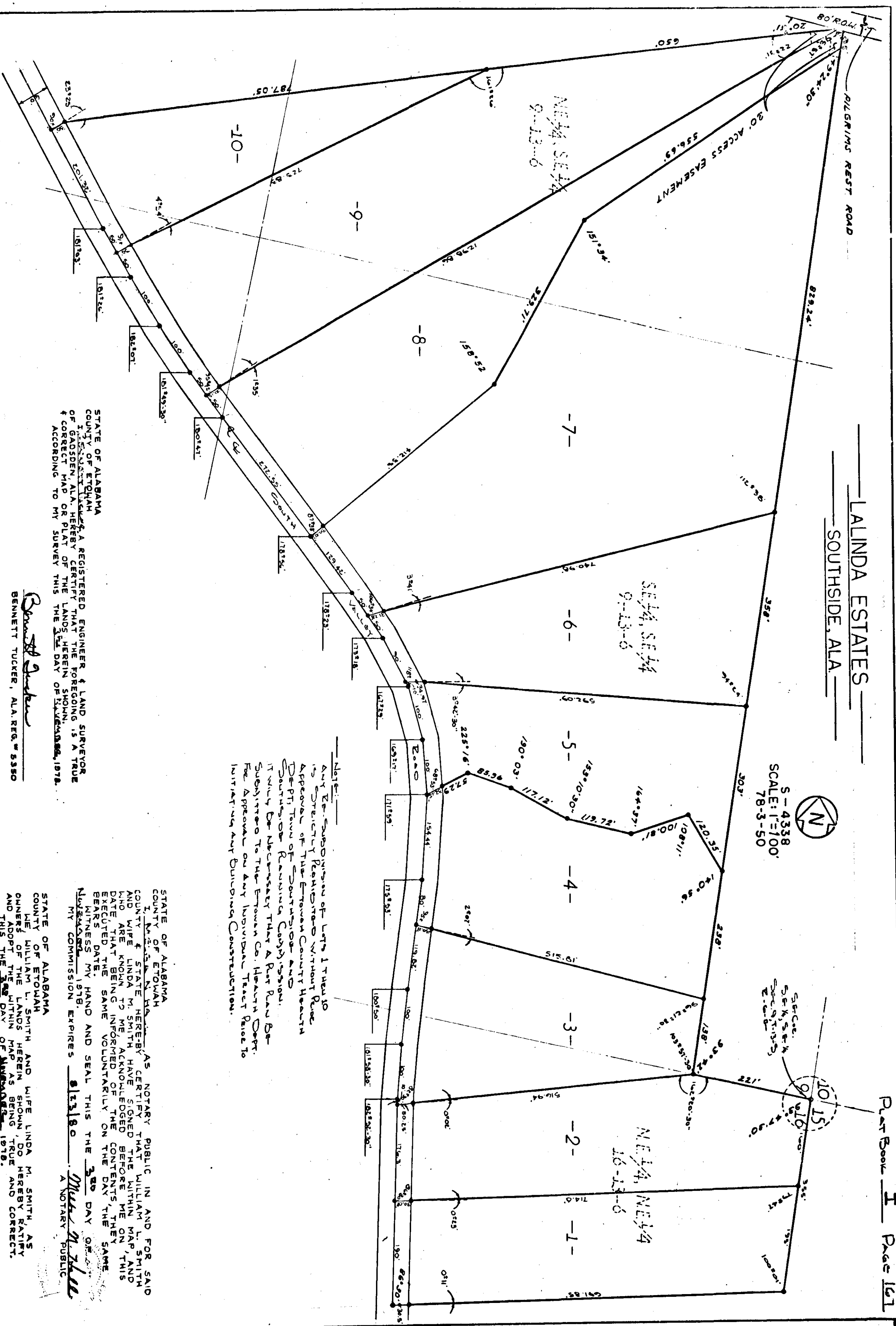

Note: Any E-Subdivision of Lots 1 thru 10 is Strictly Prohibited without the Approval of the Etowah County Health Dept. Town of Southside and Southside Planning Commission. It will be necessary that a Plat be Submitted to the Etowah Co. Health Dept. for Approval on any Individual Tract Prior to Initiation of any Building Construction.

STATE OF ALABAMA  
COUNTY OF ETOWAH  
I, Bennett Tucker, AS NOTARY PUBLIC IN AND FOR SAID COUNTY OF ETOWAH, DO HEREBY CERTIFY THAT WILLIAM L. SMITH AND WIFE LINDA M. SMITH HAVE SIGNED THE WITHIN MAP AND ARE KNOWN TO ME, ACKNOWLEDGED BEFORE ME ON THIS DATE, THE SAME VOLUNTARILY ON THE SAME BEARING DATE. MY WITNESS MY HAND AND SEAL THIS THE 3RD DAY OF NOVEMBER, 1978.  
MY COMMISSION EXPIRES 8/3/80  
Bennett Tucker  
A NOTARY PUBLIC

STATE OF ALABAMA  
COUNTY OF ETOWAH  
WILLIAM L. SMITH AND WIFE LINDA M. SMITH, AS OWNERS OF THE LANDS HEREIN SHOWN, DO HEREBY RATIFY AND ADOPT THE WITHIN MAP AS BEING CORRECT.  
THIS THE 3RD DAY OF NOVEMBER, 1978.

APPROVED: Bennett Tucker 11-3-78  
ETOWAH CO. CLERK

APPROVED: William L. Smith 11-2-78  
WILLIAM L. SMITH  
COMMISSION PLANNING

APPROVED: Linda M. Smith 11-2-78  
LINDA M. SMITH  
COMMISSION PLANNING

APPROVED: Mayor of Southside 11-2-78  
MAYOR (TOWN OF SOUTHSIDE)

ROBERTS & SON, INC.  
SURVEYORS  
1000 1/2 N. 10TH ST. S.W.  
ALBUQUERQUE, N.M. 87102