

# WHORTON ESTATES SUBDIVISION

WHORTON BEND  
- ETOWAH COUNTY, ALA -

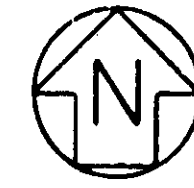
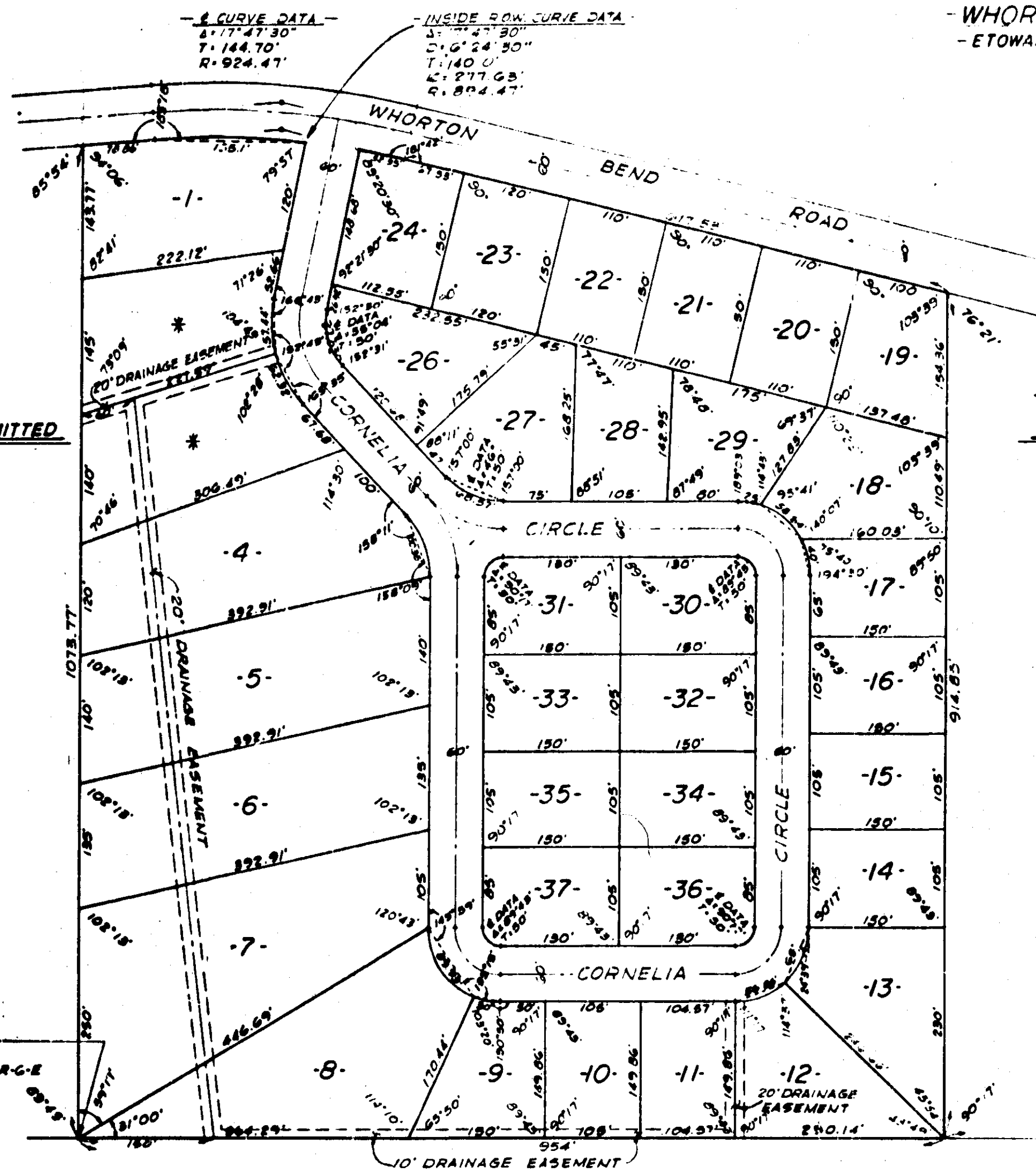

S-4078  
78-12-3  
SCALE 1" = 100'

\*NOTE:  
LOTS 2, 3, AND 25 OMITTED

\*NOTE:  
LOTS 2, 3, AND 25 OMITTED

STATE OF ALABAMA  
COUNTY OF ETOWAH:  
I, BENNETT TUCKER, A REGISTERED ENGINEER & LAND SURVEYOR OF GADSDEN, ALA. HEREBY CERTIFY THAT THE FOREGOING IS A TRUE & CORRECT MAP OR PLAT OF THE LANDS HEREIN SHOWN.  
ACCORDING TO MY SURVEY THIS THE 9<sup>TH</sup> DAY OF AUGUST 1978

*Bennett Tucker*  
BENNETT TUCKER, ALA. REG. NO. 5380

STATE OF ALABAMA  
COUNTY OF ETOWAH:  
WE, W.P. PATTERSON & WIFE KATHRYN F. PATTERSON, GARTRELL C. THOMPSON & WIFE JULIA BELLE THOMPSON, AS OWNERS OF THE LANDS HEREIN SHOWN HEREBY RATIFY AND ADOPT THE WITHIN MAP AS BEING TRUE AND CORRECT.  
THIS THE 8<sup>TH</sup> DAY OF AUGUST 1978.

BY *W.P. Patterson* BY *Kathryn F. Patterson*  
W.P. PATTERSON KATHRYN F. PATTERSON  
BY *Gartrell C. Thompson* BY *Julia Belle Thompson*  
GARTRELL C. THOMPSON JULIA BELLE THOMPSON

STATE OF ALABAMA  
COUNTY OF ETOWAH:  
I, *Walter R. Hall*, A NOTARY PUBLIC IN AND FOR SAID COUNTY AND STATE DO HEREBY CERTIFY THAT W.P. PATTERSON & WIFE KATHRYN F. PATTERSON, GARTRELL C. THOMPSON & WIFE JULIA BELLE THOMPSON, HAVE SIGNED THE WITHIN MAP AND WHO ARE KNOWN TO ME, ACKNOWLEDGED BEFORE ME ON THIS DAY, THAT BEING INFORMED OF THE CONTENTS, THEY EXECUTED THE SAME VOLUNTARILY ON THE DAY THE SAME BEARS DATE.

WITNESS MY HAND AND SEAL THIS THE 8<sup>TH</sup> DAY OF AUGUST 1978.  
MY COMMISSION EXPIRES *11/1/78*  
*Walter R. Hall*  
A NOTARY PUBLIC

STATE OF ALABAMA  
COUNTY OF ETOWAH:  
WE, W.P. PATTERSON & WIFE KATHRYN F. PATTERSON, GARTRELL C. THOMPSON & WIFE JULIA BELLE THOMPSON, AS OWNERS OF THE LANDS HEREIN SHOWN HEREBY ACKNOWLEDGE THAT ETOWAH CO. WILL NOT BE RESPONSIBLE FOR BUYING OR FURNISHING ANY PIPES, CULVERTS, BRIDGES OR ANY OTHER DRAINAGE FACILITIES THAT MIGHT BE NECESSARY TO PROPERLY DRAIN THE ROADWAY.  
THIS THE 8<sup>TH</sup> DAY OF AUGUST 1978.

BY *W.P. Patterson* BY *Kathryn F. Patterson*  
W.P. PATTERSON KATHRYN F. PATTERSON  
BY *Gartrell C. Thompson* BY *Julia Belle Thompson*  
GARTRELL C. THOMPSON JULIA BELLE THOMPSON

THE STATE OF ALABAMA  
COUNTY OF ETOWAH:  
I, *James J. Collier*, A NOTARY PUBLIC IN AND FOR SAID COUNTY AND STATE DO HEREBY CERTIFY THAT W.P. PATTERSON & WIFE KATHRYN F. PATTERSON, GARTRELL C. THOMPSON & WIFE JULIA BELLE THOMPSON, HAVE SIGNED THE WITHIN MAP AND WHO ARE KNOWN TO ME, ACKNOWLEDGED BEFORE ME ON THIS DAY, THAT BEING INFORMED OF THE CONTENTS, THEY EXECUTED THE SAME VOLUNTARILY ON THE DAY THE SAME BEARS DATE.

APPROVED *James J. Collier* 8/19/78  
ETOWAH COUNTY HEALTH DEPT. DATE

APPROVED *Walter R. Hall* 8-11-78  
ETOWAH COUNTY ENGINEERING DEPT. DATE

