

COVERED BRIDGE ESTATES
RAINBOW CITY

PLAT BOOK I, PG. 112

S-3383
76-2-30
Scale: 1"=50'

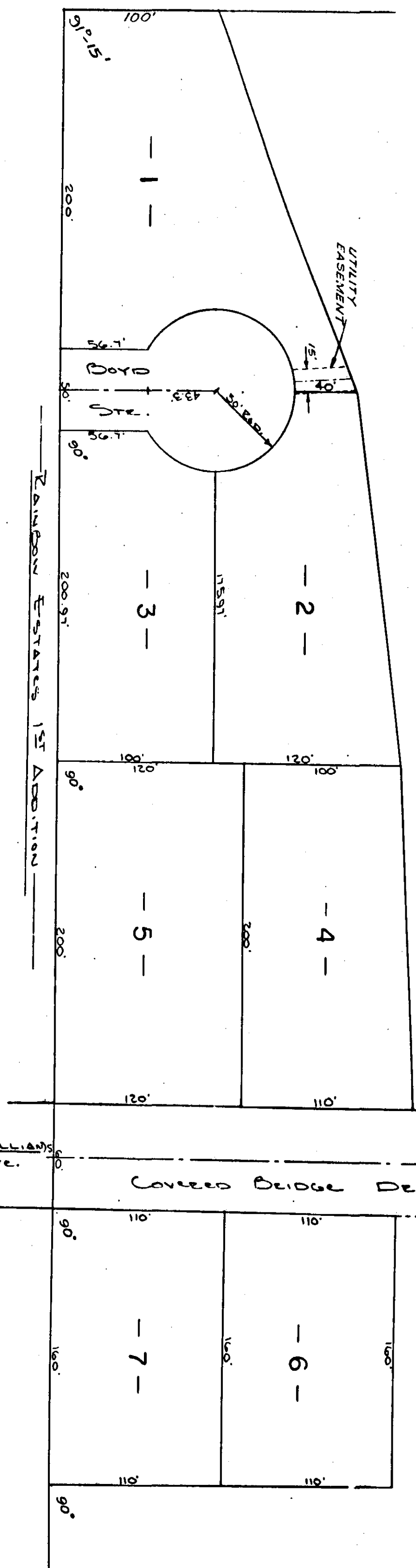
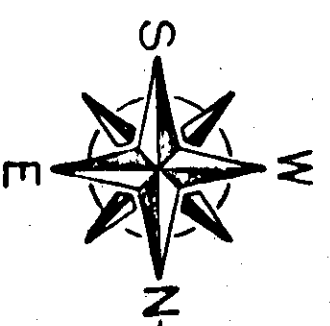

State of ALABAMA:
County of Etowah:

I, D. W. SUEBOLD, A Licensed Engineer and
Land Surveyor of Georgia, Ala., hereby certify
that the foregoing is a true and correct map or
part of the lands herein shown.
According to my Survey this the 10th Day of Nov., 1976.

Mal Walding
D. W. SUEBOLD JR. R/S REG. NO. 10051

State of ALABAMA:
County of Etowah:

We, George P Gear Jr. and wife Constance Gear
as owners of the lands herein shown, do hereby
ratify and adopt the within map as being true and
correct.

This the 12th Day of Nov., 1976.
By: George P Gear By: Constance J. Gear
George P Gear Constance J. Gear

Approved: Walter R. Sawyer
Etowah County
Health Department

Nov. 13, 1976
Date

Approved: Richard L. Hester
Rainbow City
Planning Commission

11/10/76
Date

State of ALABAMA:
County of Etowah:

I, Mal Walding, as Surveyor in and for said County
and State, hereby certify that George P Gear Jr. & wife
Constance Gear, have signed the within map and who are
known to me, acknowledged before me on this date, that
being informed of the contents, they executed the same
voluntarily on the day the same bears date.
Witness my hand and seal, this the 12th Day of Nov., 1976.
My Commission Expires: 3/2/1980
Mal Walding
A Notary Public



THE STATE OF ALABAMA
ETOWAH COUNTY

Order No. 50
15 by 7 1/2" 17 1/2" min. by
15 by 4" 15 1/2" 17 1/2" and 15"
15 by 4" 15 1/2" 17 1/2" 15 1/2"
15 by 4" 15 1/2" 17 1/2" 15 1/2"

Notary Public, Etowah County, Ala. Total \$ 50

ROBERTS & SON, INC.
SURVEYING AND INSTRUMENTAL ENGINEERING
1000 1/2 AVENUE S.W. ALABAMA