

**WESTMONT
SHEET TWO**

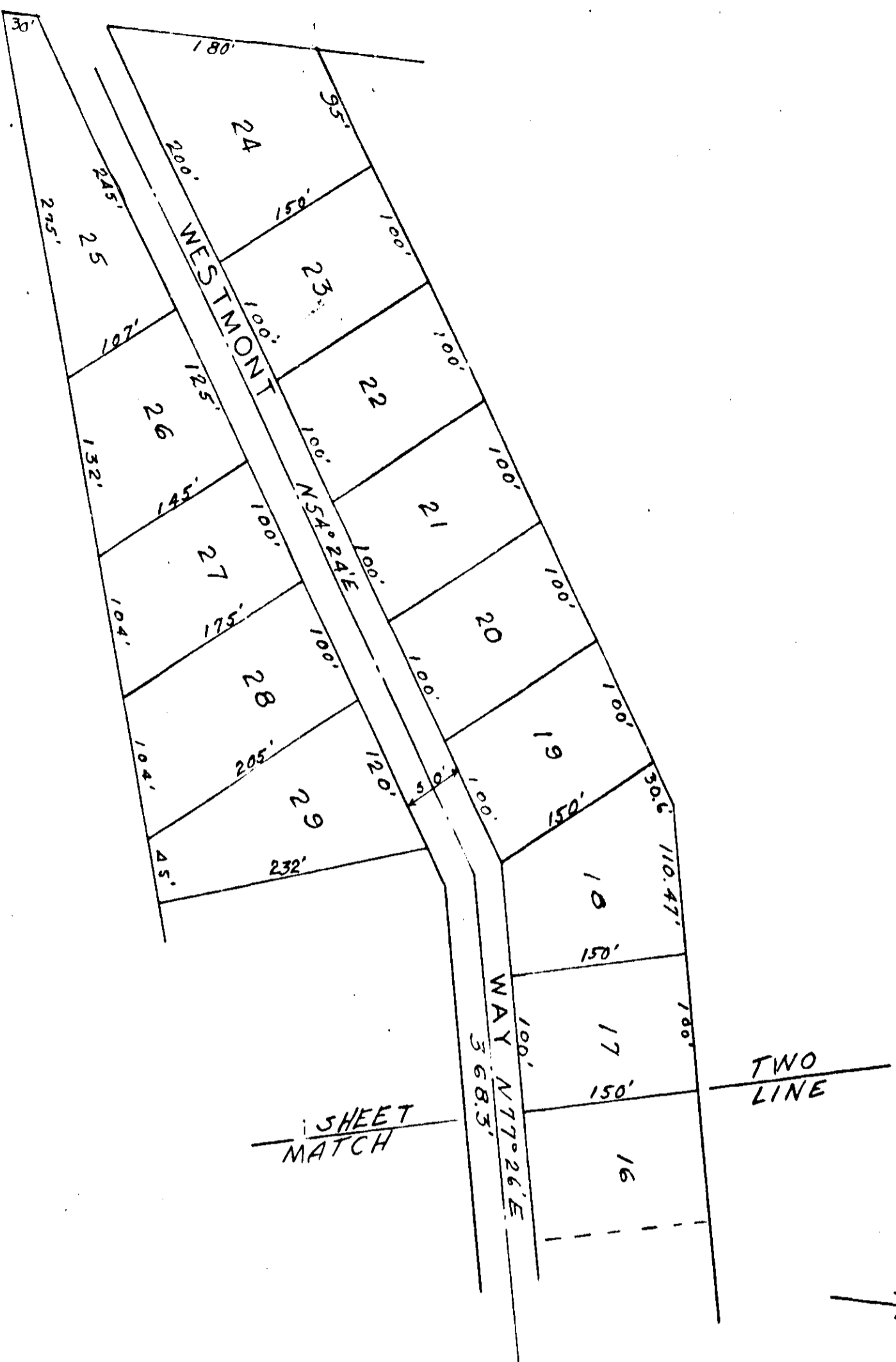

PLAT - I 111

STATE OF ALABAMA
COUNTY OF ETOWAH

I, Robert L. Roberts, a registered Civil Engineer and Land Surveyor of Gadsden, Alabama, hereby certify that I have made a survey of the land within the foregoing plat; said land being portions of the North 1/2 of the Southeast 1/4 and the Southeast 1/4 of the Northeast 1/4, Section 36, Township 11 South, Range 5 East, in Gadsden, Etowah County, Alabama, that the plat is a true and correct representation of said survey.

This the 1st day of October, 1976.

Scale: 1" = 100'

Robert L. Roberts
Reg. #3307

STATE OF ALABAMA
COUNTY OF ETOWAH

The undersigned, Andrew A. Chaffin and wife, Estate W. Chaffin, being owners of the land embraced within the foregoing plat, do hereby ratify, confirm, and adopt the same as being true and correct.

This the 8th day of October, 1976.

Andrew A. Chaffin
Estate W. Chaffin

STATE OF ALABAMA
COUNTY OF ETOWAH

I, Loretta June Blewins, a Notary Public in and for said county and state, hereby certify that Andrew A. Chaffin and wife, Estate W. Chaffin, being owners of the said land, whose names are known to me, acknowledged before me on this date, that, being informed of the contents of said plat, executed the same voluntarily on the day the same bears date.

Given under my hand and notary seal, this the 8th day of October, 1976.

Loretta June Blewins
Notary Public

STATE OF ALABAMA
COUNTY OF ETOWAH

We, the undersigned, hereby approve the subdivision represented by the foregoing plat, with the exceptions as noted, if any.

For the Etowah County Health Department:

Boyd Z...
Date

For the City of Gadsden:

Boyd Z...
Date

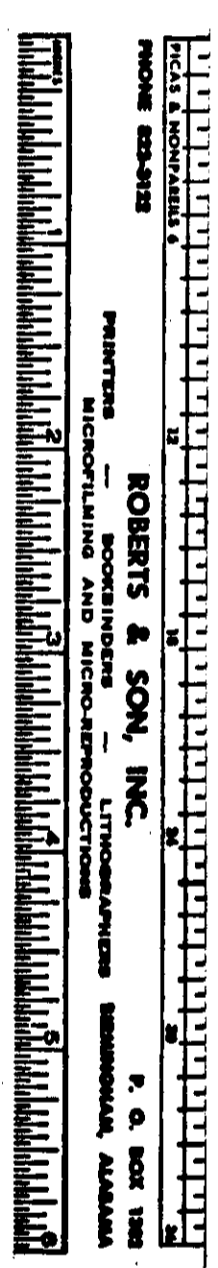

ROBERTS & SON, INC.
LITHOGRAPHERS
P. O. BOX 1288
GADSDEN, ALABAMA