

— GULEE ESTATES —
— EDWARH CO. —

NOTE:
A UTILITY EASEMENT 100 FEET IN WIDTH LYING 50 FEET EACH SIDE ALONG AND AROUND EACH LOT LINE IS HEREBY RESERVED.
THE COUNTY IS HEREBY GRANTED RIGHTS OF WAY 60 FEET WIDE, 30 FEET EACH SIDE, SHOWN ON MAP.

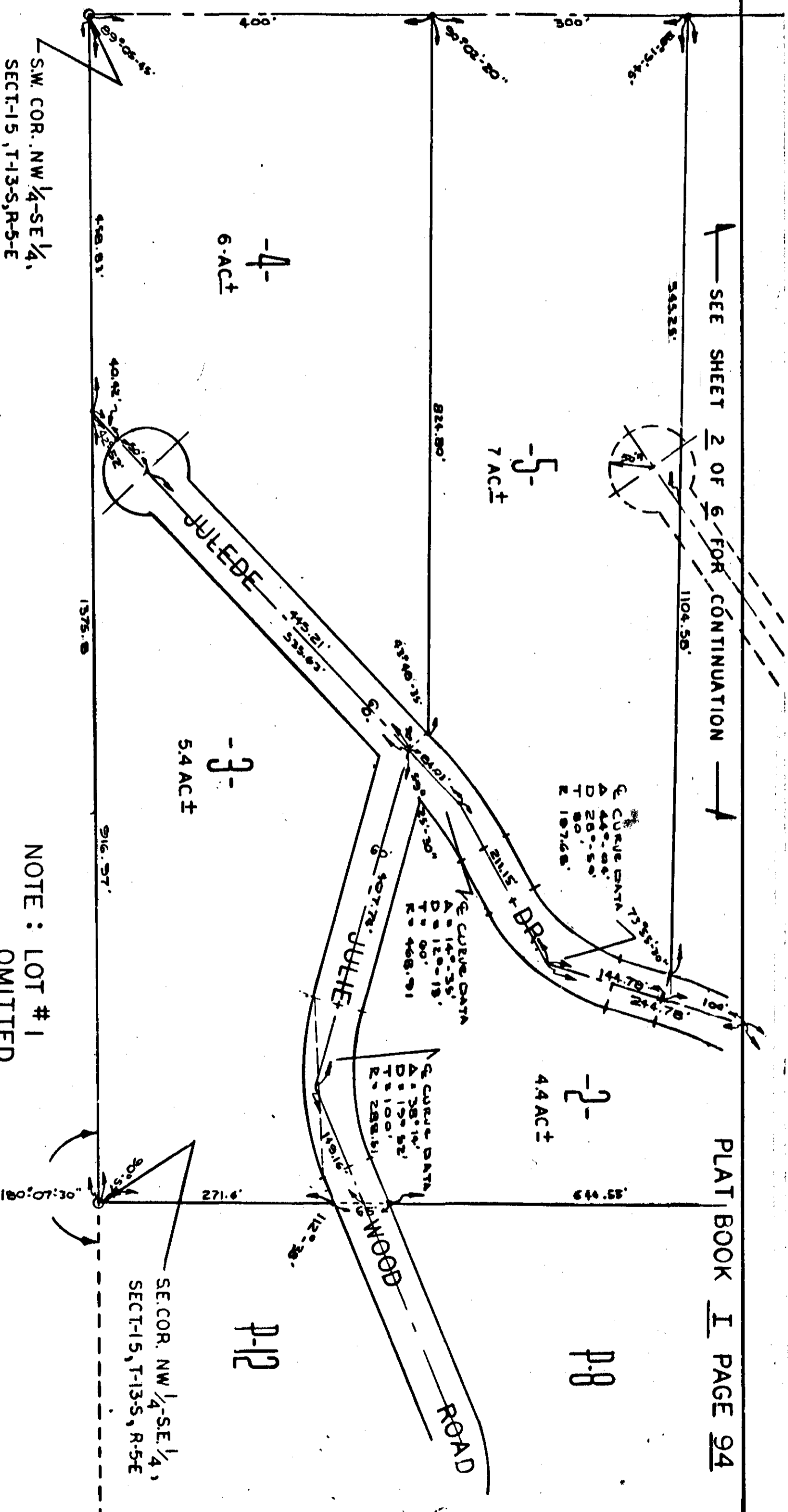

STATE OF ALABAMA:
COUNTY OF ETOWAH:
I, N. D. WALCOUR JR., A Registered Engineer And Land Surveyor Of Etowah County, Hereto Certified That The Foregoing Is A True And Correct Map Or Plat Of The Land Herein Shown.
According To My Survey This The 17th Day Of MAY, 1976.

N. D. Walcour Jr.
N. D. WALCOUR JR., A.L. Reg. No 10051

STATE OF ALABAMA:
COUNTY OF ETOWAH:
I, MELBA HALL, A Notary Public In And For Said County And State, Hereto Certified That I Do See And Own The Property Herein Shown, And I Know The Contents Of The Contents, The Date That Being Impressed On The Day The Same Began, Date.
Witness My Hand And Seal This The 17th Day Of May, 1976.

Melba Hall
NOTARY PUBLIC.

My Commission Expires: October 2, 1976

STATE OF ALABAMA:
COUNTY OF ETOWAH:
I, ADA LEE HOOD, An Owner Of The Land Herein Shown Hereto Acknowledge That Etowah County Will Not Be Responsible For Buying Or Furnishing Any Pipes, Culverts, Bridges, Or Any Other Drainage Facilities That Might Be Necessary To Properly Drain The Property.
This The 17th Day Of MAY, 1976.

Ada Lee Hood
ADA LEE HOOD

STATE OF ALABAMA:
COUNTY OF ETOWAH:
I, ADA LEE HOOD, An Owner Of The Land Herein Shown, Do Hereto Certify, Consent, And Adopt The Within Map As Being True And Correct.
This The 17th Day Of MAY, 1976.

Ada Lee Hood
ADA LEE HOOD

Approved: *William C. Long*
Etowah County
Etowah District

MAY 17, 1976
DATE

Approved: *William C. Long*
Etowah County
Etowah District

MAY 17, 1976
DATE

