

HOLLY CREEK ESTATES
TOWAH CO. ALA.

Sub. I. R. 83-

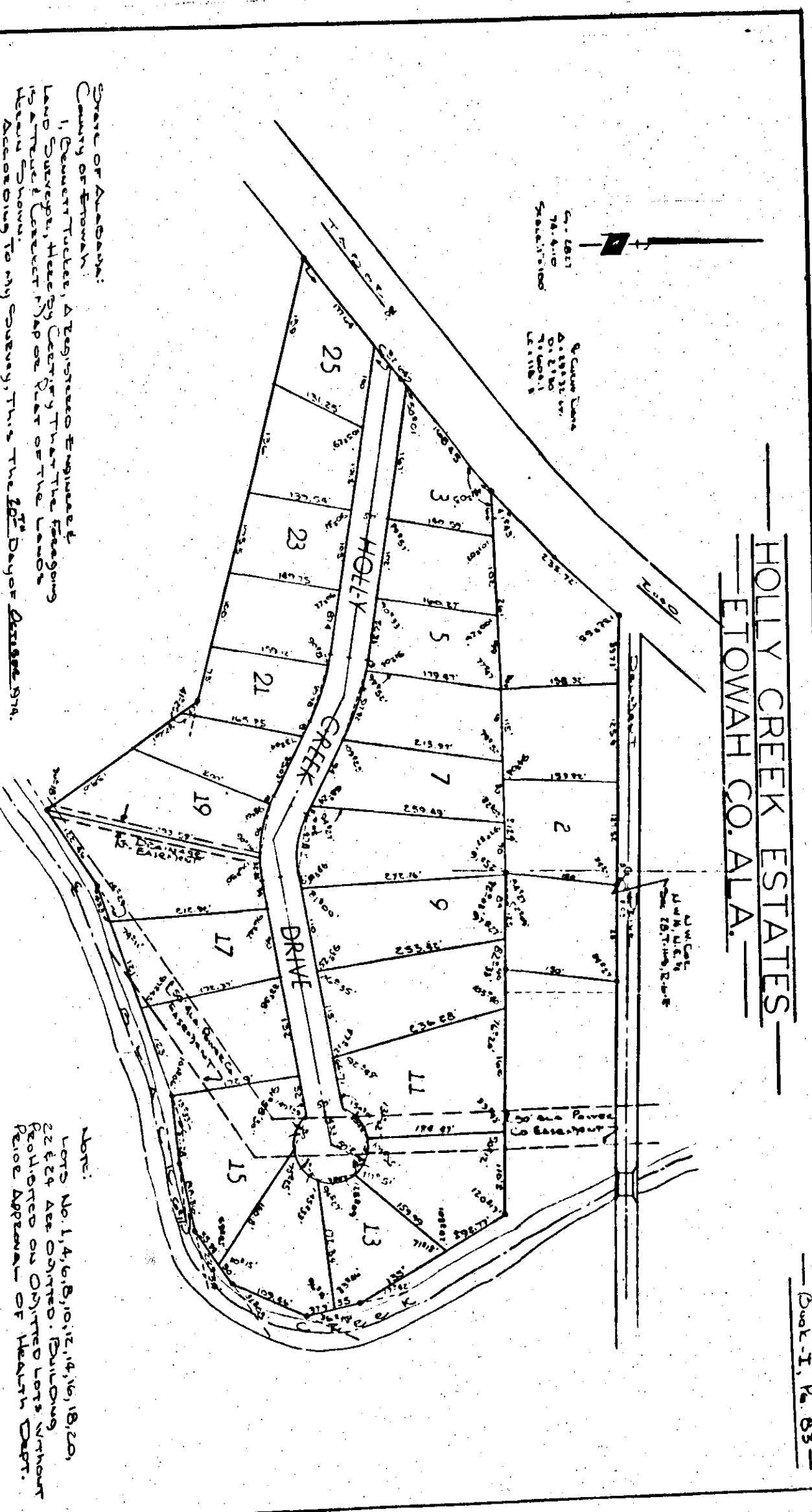

Grant of Easement:
 I, Dwight Tucker, a Trustee Equitable Land Surveyor, here by Certificate of the State Department of Transportation, do hereby certify that the easement herein described is a necessary easement for the purpose of providing access to my Survey, this the 12th day of December, 1958.

Dwight Tucker, Trustee, do by \$5500

Grant of Easement:
 I, State Highway, a Corporation, do hereby certify that the easement herein described is a necessary easement for the purpose of providing access to my Survey, this the 12th day of December, 1958.

State Highway, a Corporation, do by \$5500

Grant of Easement:
 I, Walter B. Lewis, a Trustee Equitable Land Surveyor, here by Certificate of the State Department of Transportation, do hereby certify that the easement herein described is a necessary easement for the purpose of providing access to my Survey, this the 12th day of December, 1958.

Walter B. Lewis, Trustee, do by \$5500

Grant of Easement:
 I, Walter B. Lewis, a Trustee Equitable Land Surveyor, here by Certificate of the State Department of Transportation, do hereby certify that the easement herein described is a necessary easement for the purpose of providing access to my Survey, this the 12th day of December, 1958.

Walter B. Lewis, Trustee, do by \$5500

12-28-58