

FORD VALLEY ESTATES
ETOWAH COUNTY

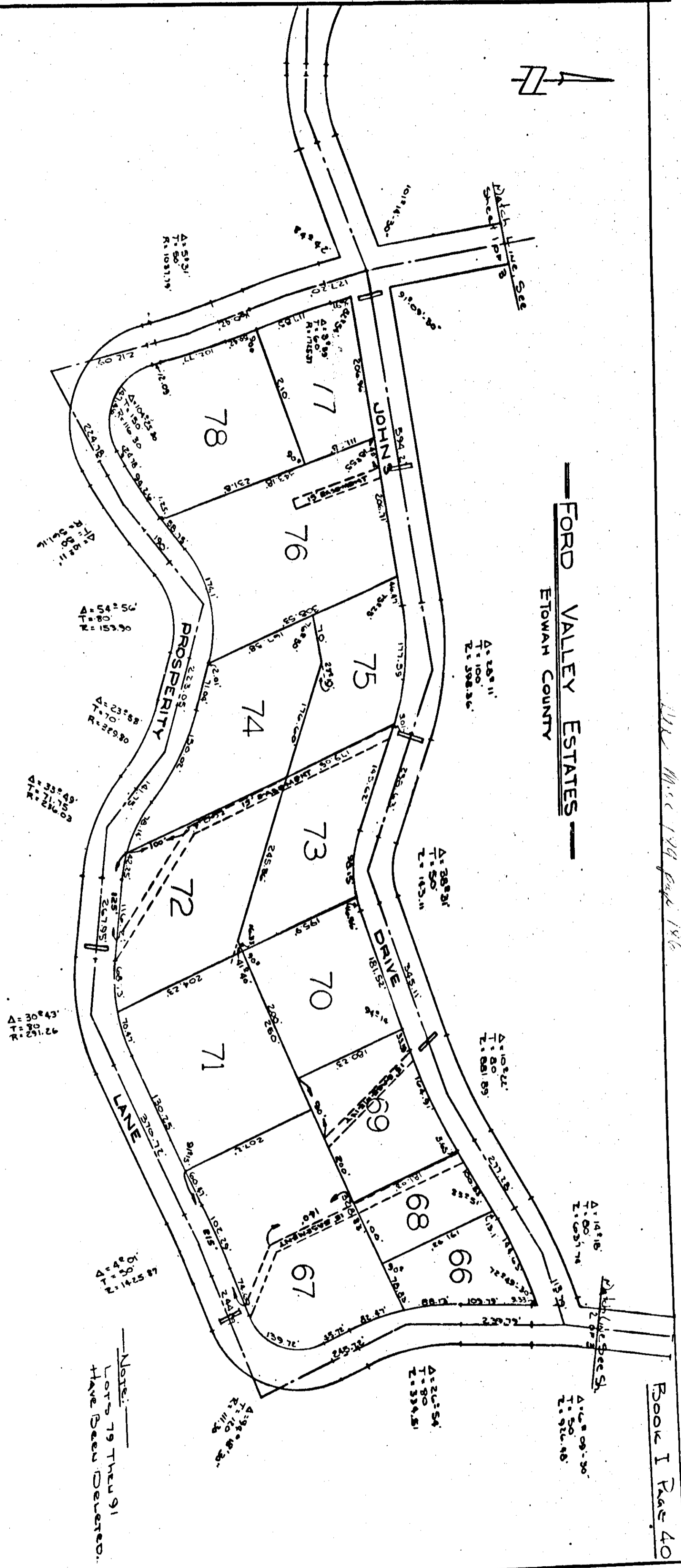

Note: Lots 79 thru 81 have been deleted.

STATE OF ALABAMA:
 COUNTY OF ETOWAH:
 I, JAMES T. JONES, A REGISTERED ENGINEER AND LAND SURVEYOR OF GADESDEN, ALABAMA HEREBY CERTIFY THAT THE FOREGOING IS A TRUE AND CORRECT MAP OR PLAN OF THE LAND HEREIN SHOWN.

James T. Jones
 JAMES T. JONES - ALA. REG. NO. 2261

STATE OF ALABAMA:
 COUNTY OF ETOWAH:
 I, _____, A NOTARY PUBLIC IN AND FOR SAID COUNTY AND STATE, DO HEREBY CERTIFY THAT J.D. JOHNS, WHOSE NAME AS PRESIDENT OF RITE WAY LAND CO., INC. IS KNOWN TO ME AS HAVING SIGNED THE FOREGOING CONVEYANCE, AND WHO IS KNOWN TO ME AS HAVING SIGNED BEFORE ME ON THIS DAY, THAT HE IS INFORMED OF THE CONTENTS OF THE CONVEYANCE, HE, AS SUCH OFFICER AND WITH FULL AUTHORITY, EXECUTED THE SAME VOLUNTARILY FOR AND AS THE ACT OF SAID CORPORATION ON THE DAY THE SAME BEARS DATE.

WITNESS MY HAND AND SEAL THIS _____ DAY OF _____, 1974

[Signature]
 NOTARY PUBLIC
 COMMISSION EXPIRES _____

STATE OF ALABAMA:
 COUNTY OF ETOWAH:
 THE UNDERSIGNED, RITE WAY LAND CO., INC. A CORPORATION DOES HEREBY RATIFY, CONFIRM, AND ADOPT THE FOREGOING PLAN AS BEING TRUE AND CORRECT.

THIS THE _____ DAY OF _____, 1974

By *[Signature]*
 RITE WAY LAND CO., INC.
 PRESIDENT

Attested By *[Signature]*
 LES GILLILAND - VICE PRES. & SECRETARY

APPROVED *[Signature]* August 8 1974
 ETOWAH COUNTY HEALTH DEPARTMENT

APPROVED *[Signature]*
 ETOWAH COUNTY ENGINEERING DEPARTMENT

VICINITY MAP - FORD VALLEY ESTATES

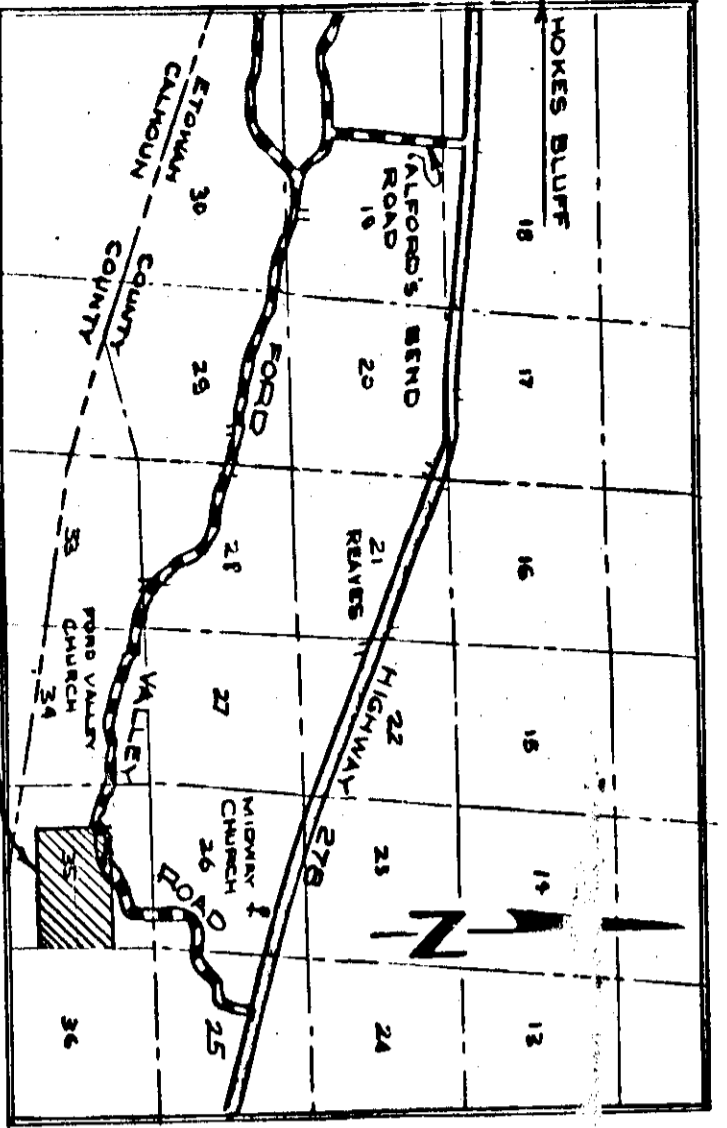

CHIEF OF PLATTING DISTRICT
 AUG 1974
 5.70
 6.16

