

GATEWOOD UNIT ONE

PLAT BOOK I
PAGE 10

SCALE - 1" = 100'
DATE - 14 MAY 73
SURVEY # 4031208
DRAWN BY: A.C.W.

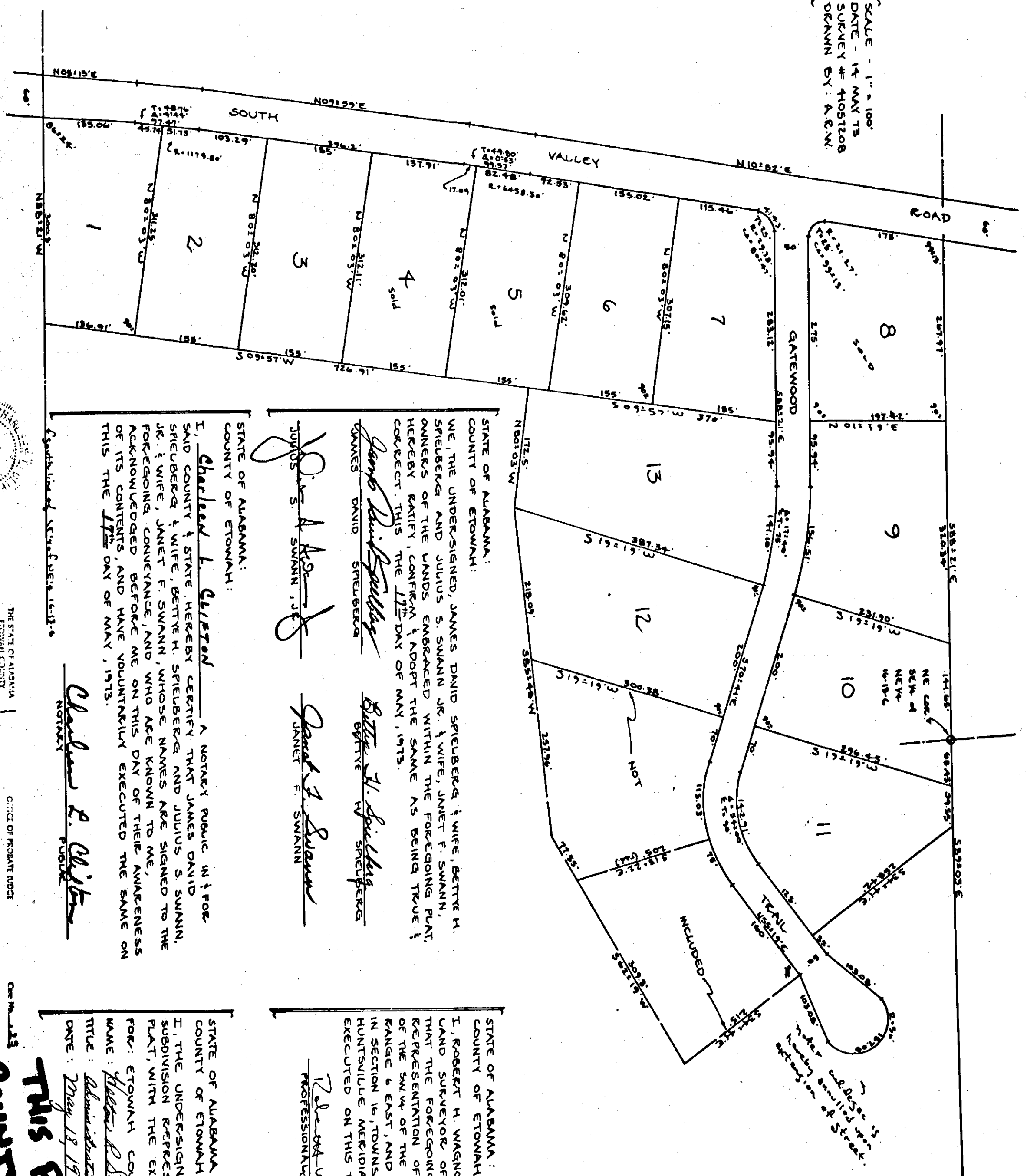

STATE OF ALABAMA:
COUNTY OF ETOWAH:
I, the undersigned, JAMES DAVID SPELBERG, wife, BETTIE H. SPELBERG, and JULIUS S. SWANN JR., wife, JANET F. SWANN, owners of the lands embraced within the foregoing plat, hereby ratify, confirm, and adopt the same as being true and correct. THIS THE 17th DAY OF MAY, 1973.
James David Spelberg
Bettie H. Spelberg
Julius S. Swann Jr.
Janet F. Swann

STATE OF ALABAMA:
COUNTY OF ETOWAH:
I, Charles E. Gilzer, a Notary Public in & for said County & State, hereby certify that James David Spelberg & wife, Bettie H. Spelberg, and Julius S. Swann, Jr. & wife, Janet F. Swann, whose names are signed to the foregoing conveyance, and who are known to me, acknowledged before me on this day of their awareness of its contents, and have voluntarily executed the same on this the 17th day of May, 1973.
Charles E. Gilzer
Notary

STATE OF ALABAMA:
COUNTY OF ETOWAH:
I, Robert H. Wagnon, a Registered Professional Land Surveyor of Gadsden, Alabama, hereby certify that the foregoing plat is a true & correct representation of survey & subdivision of portions of the SW 1/4 of the NW 1/4, Section 15, Township 15 South, Range 6 East of the Huntsville Meridian, Etowah County, Alabama, as executed on this the 17th day of May, 1973.
Robert H. Wagnon
Professional Land Surveyor

STATE OF ALABAMA:
COUNTY OF ETOWAH:
I, the undersigned, hereby approve the subdivision represented by the foregoing plat, with the exceptions as noted if any, for: Etowah County Health Dept.
Robert H. Wagnon
NAME: *Robert H. Wagnon*
TITLE: *Professional Land Surveyor*
DATE: *May 18, 1973*

Restrictions - Misc. Rec. 75 Page 707



THE STATE OF ALABAMA
COUNTY OF ETOWAH
I hereby certify that this instrument was filed in Etowah County on the 18th day of May, 1973.
Charles E. Gilzer
Notary Public

THIS PLAT APPROVED
COUNTY ENGINEER
RECORDED
BY
12-13-73

ACKNOWLEDGMENT
412 SOUTH THIRD STREET
GADSDEN, ALABAMA.