

Restoration
wise Book 73
Page 121

Book 71 Page 121

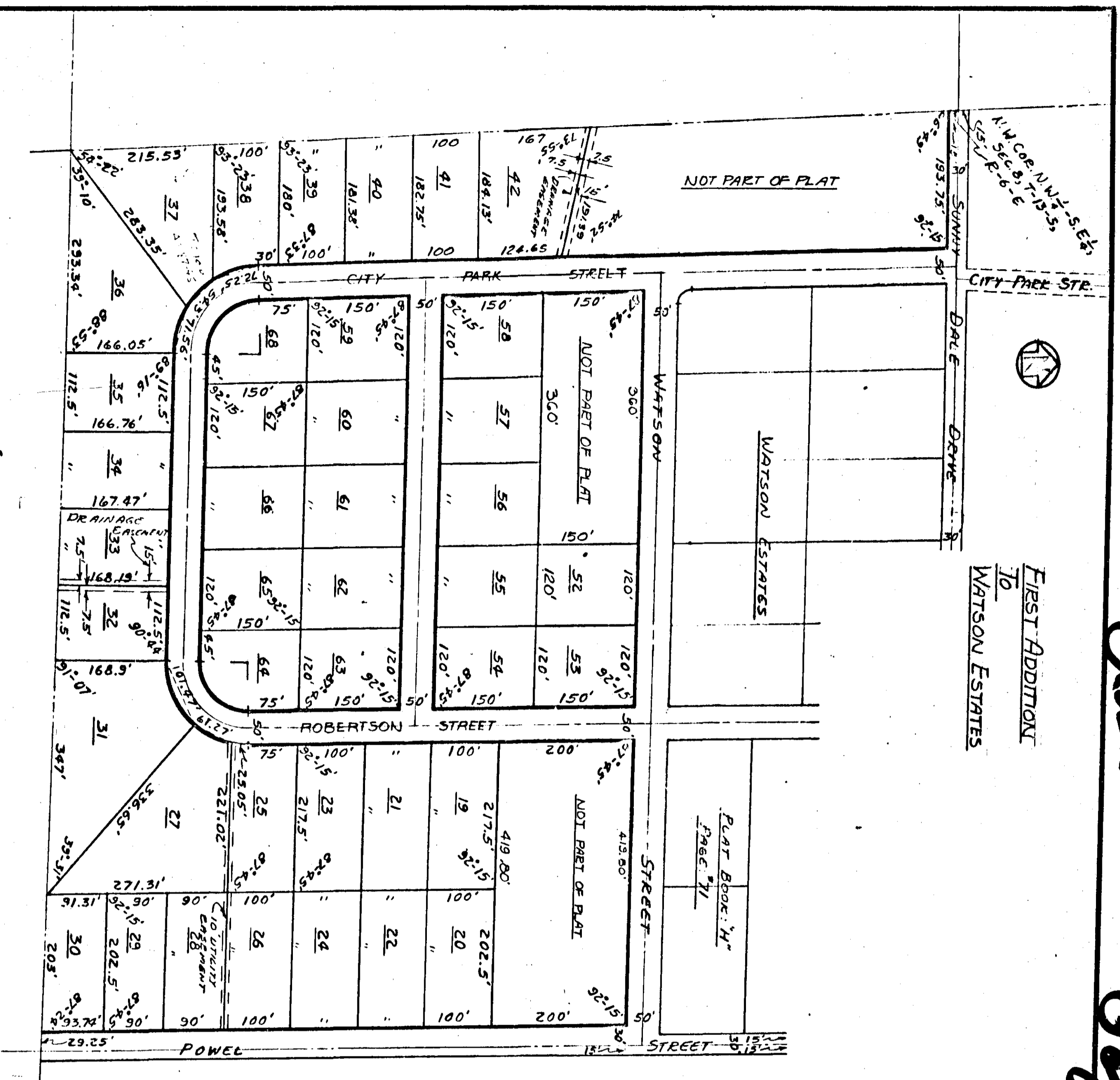

FIRST ADDITION
 TO
 WATSON ESTATES

STATE OF ALABAMA:
 COUNTY OF ETOWAH:
 I, JAMES T. JONES, A REGISTERED ENGINEER AND
 LAND SURVEYOR OF GADSDEN, ALABAMA, HEREBY
 CERTIFY THAT THE FOREGOING IS A TRUE AND
 CORRECT MAP OR PLAT OF THE LANDS HEREIN
 SHOWN.
 According to my survey this the 12th day of
 May, 1972.

James T. Jones
 JAMES T. JONES
 ALA. REG. #2261

STATE OF ALABAMA:
 COUNTY OF ETOWAH:
 We, JOHN D. WATSON AND WIFE CREOLA H.
 WATSON, H. L. WATSON, A SINGLE MAN AND A.
 W. E. HUGHES AND WIFE MARGARET WATSON HUGHES, AND
 AS OWNERS OF THE LANDS HEREIN SHOWN, DO HEREBY
 AND COHEREBY
 THIS THE 9th DAY OF AUGUST, 1972.

By: *John D. Watson*
 JOHN D. WATSON
 By: *Creola H. Watson*
 CREOLA H. WATSON
 By: *W. E. Hughes*
 W. E. HUGHES BY JOHN D. WATSON
 HIS ATTORNEY IN FACT
 By: *Margaret Watson Hughes*
 MARGARET WATSON HUGHES BY
 JOHN D. WATSON HER ATTORNEY
 IN FACT

STATE OF ALABAMA:
 COUNTY OF ETOWAH:
 I, *Frederick Wilkins*, A Notary Public in and for
 said County and State, HEREBY CERTIFY THAT
 JOHN D. WATSON, ATTORNEY IN FACT FOR H. L. WATSON,
 MARGARET WATSON HUGHES, AND CREOLA H.
 WATSON HAVE SIGNED THE WITHIN MAP, AND
 WHO ARE KNOWN TO ME, ACKNOWLEDGED
 BEFORE ME ON THIS DATE, THAT BEING IMPROVED
 BEFORE THE GOVERNMENT. THEY EXECUTED THE SAME
 VOLUNTARILY ON THE DAY THE SAME BEARS DATE.
 WITNESS MY HAND AND SEAL THIS THE 9th
 DAY OF *August*, 1972.

Frederick Wilkins
 NOTARY PUBLIC
 My Commission Expires: *Sept 1972*
 DATE

OFFICE OF PROBATE JUDGE
 ETOWAH COUNTY, ALA.
 I hereby certify that this plat was filed in office for record on this _____ day of _____, 1972.

 Judge of Probate, Etowah County, Ala.

Approved: *H. L. Jones* August 12, 1972
 HEALTH DEPARTMENT
 DATE
 SCALE: 1"=100'
 5-22-86
 72-2-8