

We, Oscar N. Howell and wife, Irene M. Howell, hereby certify that we are the owners of the lands shown by this map or plat and designated as: "GROSS SUBDIVISION". We hereby confirm, ratify and adopt this plat as being a true and correct map or plat of said sub-division.

Oscar N. Howell
Oscar N. Howell

Irene M. Howell
Irene M. Howell

STATE OF ALABAMA
COUNTY OF ETOWAH

I, *Nate Williamson* a Notary Public in and for the State of Alabama, hereby certify that Oscar W. Howell and wife, Irene M. Howell whose names are signed to the foregoing instrument and whose is known to me, on this day, that, being informed of the contents of this instrument, they executed the same voluntarily, on the day the same bears date.

Given under my hand this the 29th day of April, 1972.

Nate Williamson
Notary Public

STATE OF ALABAMA
COUNTY OF ETOWAH

I, Bennett Tucker, County Engineer, Etowah County, Alabama, hereby approve this subdivision known as "Gross Subdivision".

Bennett Tucker
Bennett Tucker
County Engineer
5/10/72

STATE OF ALABAMA
COUNTY OF ETOWAH

This sub-division is hereby approved for installation of individual septic tanks.

Hector R. Savage
Hector R. Savage
Administrative Assistant
Etowah County Health Dept.

GROSS SUBDIVISION

NOTES:

All septic tanks shall be installed in accordance with Health Department regulations.

Original contour at top of all wells shall be higher than the original contour of septic tank on lot or adjoining lot.

No well shall be placed nearer than 50 feet of the sewage system (septic tank or field lines).

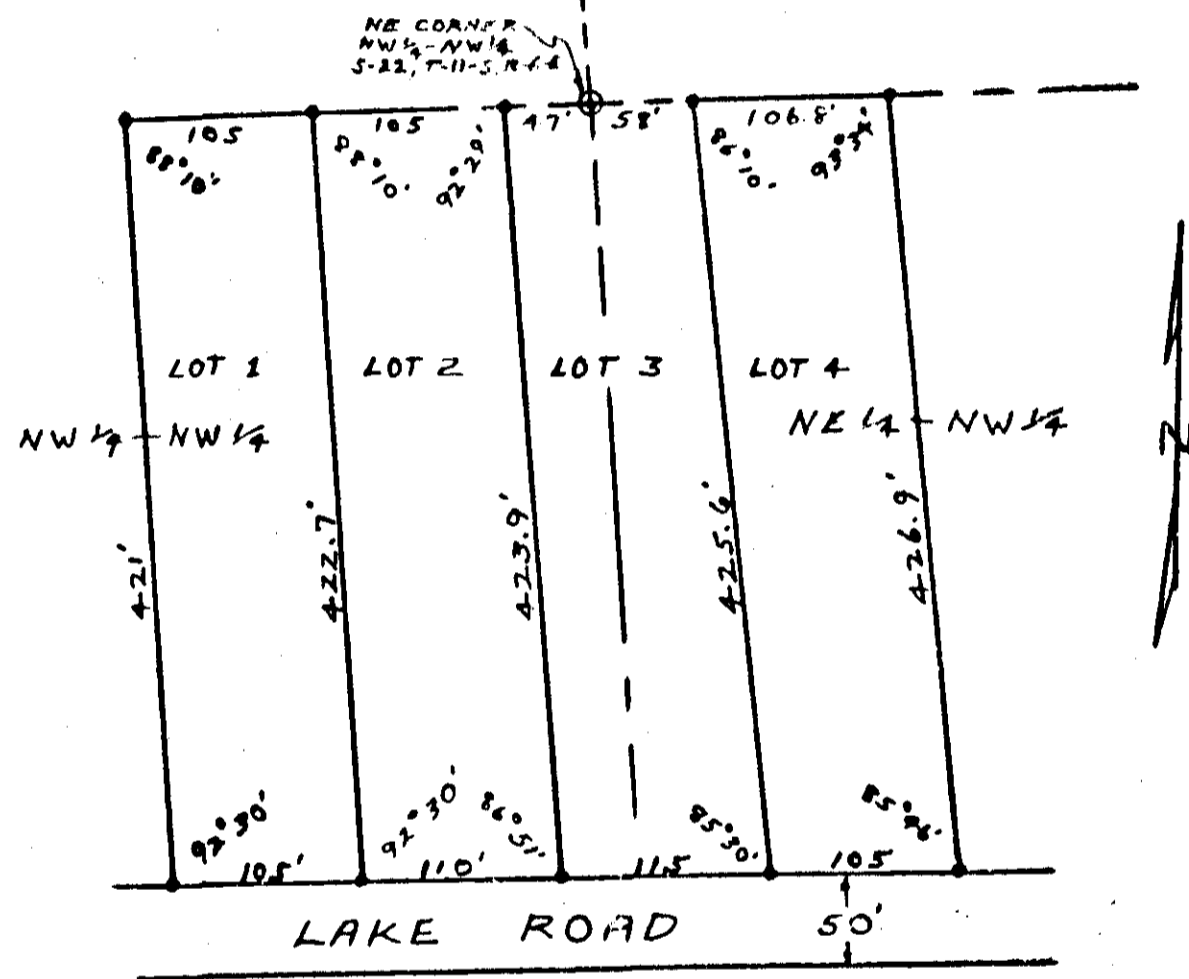

LEGEND
SCALE 1"=100'
IRON PIN
CORNER
PARC. HOLES
SOIL TEST HOLE
ERROR OF CLOSURE 1:7800

STATE OF ALABAMA
COUNTY OF ETOWAH

I, W. Dean Akin, a registered surveyor of Alabama, hereby certify that the foregoing is a true and correct map or plat of a parcel of land known as "GROSS SUBDIVISION" lying in the NE 1/4 of the NW 1/4 and the NW 1/4 of the NW 1/4, Section 22, Township 11 South, Range 6 East, Etowah County, Alabama; that lot corners are marked by iron pins; that this survey is shown in correct relationship to the original government survey.

According to an actual survey this 10th day of April, 1972.

W. Dean Akin
W. Dean Akin, Reg. #8762
Land Surveyor

THE STATE OF ALABAMA
COUNTY OF ETOWAH
I, *[Signature]* Clerk of Probate, Etowah County, Ala.
Date: 5 day of July, 1972
Total: 1.20

ROBERTS & SON, INC.
PRINTERS
MICROFILMING AND MICROREPRODUCTION
F. O. BOX 100
ANNISTON, ALABAMA