

Leigh-Alan Subdivision
First Addition

H-Page 122

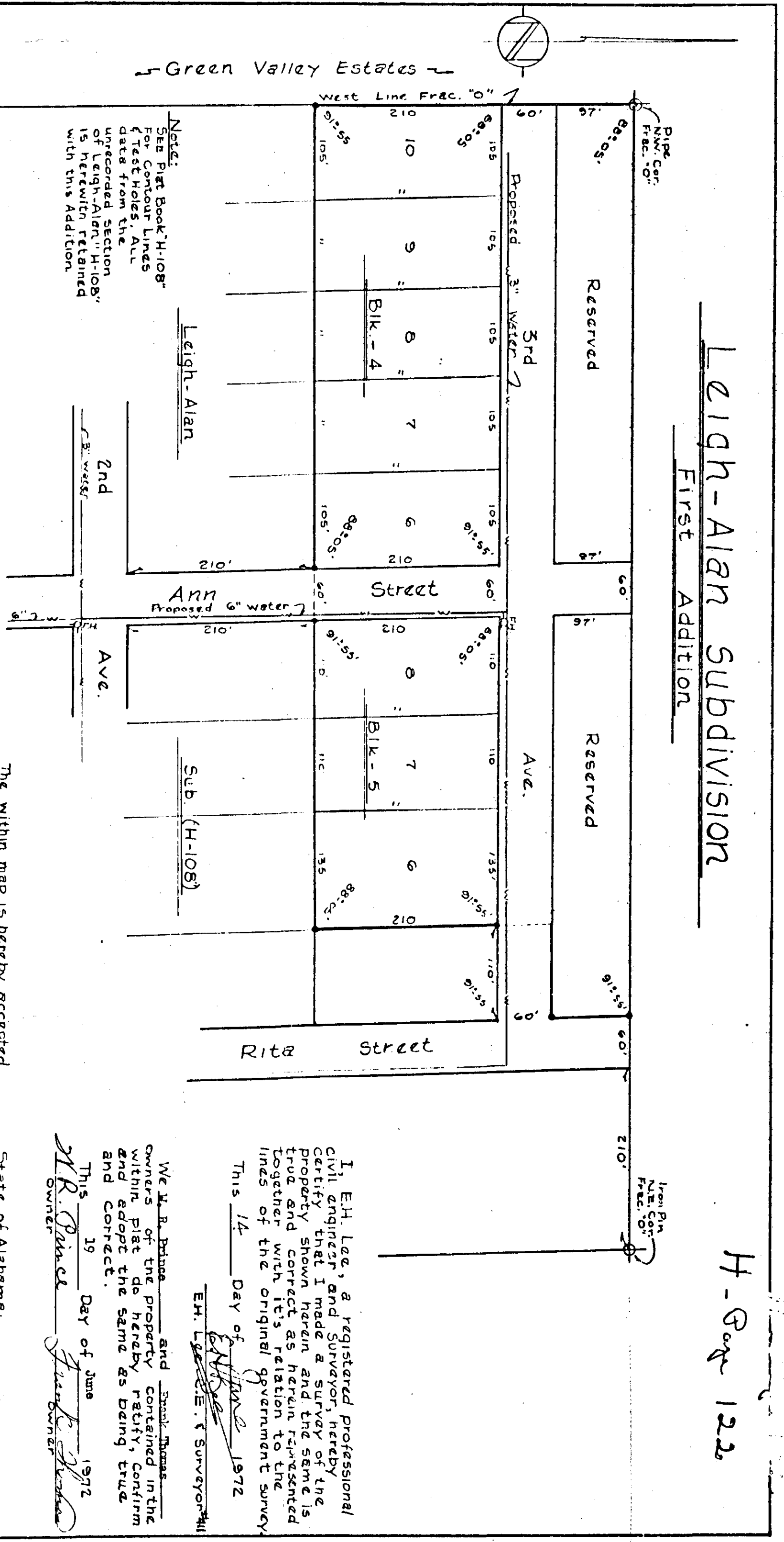

Note: See Book H-108 for Contour Lines & Test Holes. All data from the unrecorded section of Leigh-Alan, H-108 is herewith returned with this addition.

The within map is hereby accepted for record for the Etowah County Health Dept.
 This 19 Day of June 1972
 Health Officer
William R. Jolley

The within map is hereby accepted for record for the Etowah County Health Dept.
 This 19 Day of June 1972
 Survey Engineer
Samuel J. Jolley

I, E.H. Lee, a registered professional civil engineer and surveyor, hereby certify that I made a survey of the property shown herein and the same is true and correct as herein represented together with its relation to the lines of the original government survey.
 This 14 Day of June 1972
 E.H. Lee
 Surveyor

We, W.B. Prince and Donal Thomas, owners of the property contained in the within plat do hereby ratify, confirm and adopt the same as being true and correct.
 This 19 Day of June 1972
 W.B. Prince
 Donal Thomas
 Owners

State of Alabama: County of Etowah: I, Notary Public in and for said State and County hereby certify that _____ whose names are signed to the within instrument and who are known to me, acknowledged before me on this _____ day of _____, 1972, informed of the contents of the said instrument, they executed the same as owners of said lands voluntarily on the day the same were duly given under my hand this _____ day of _____, 1972.
 Notary Public
James H. Stewart

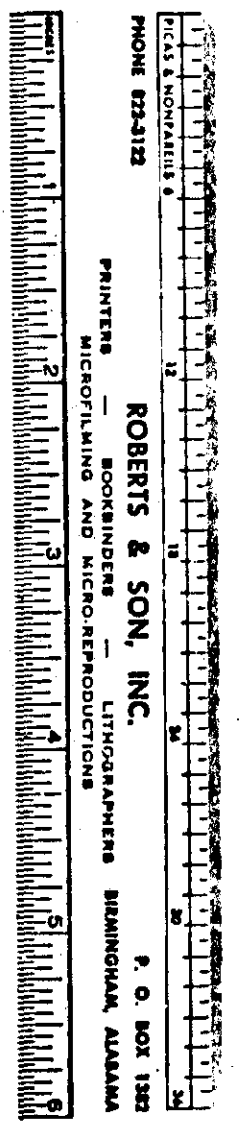

ROBERTS & SON, INC.
 REPRODUCERS LITHOGRAPHERS BIRMINGHAM, ALABAMA
 PRINTERS MICROFILMING AND MICROREPRODUCTION