

# WILDHAVEN

UNIT ONE

CADDOEN, ALABAMA.

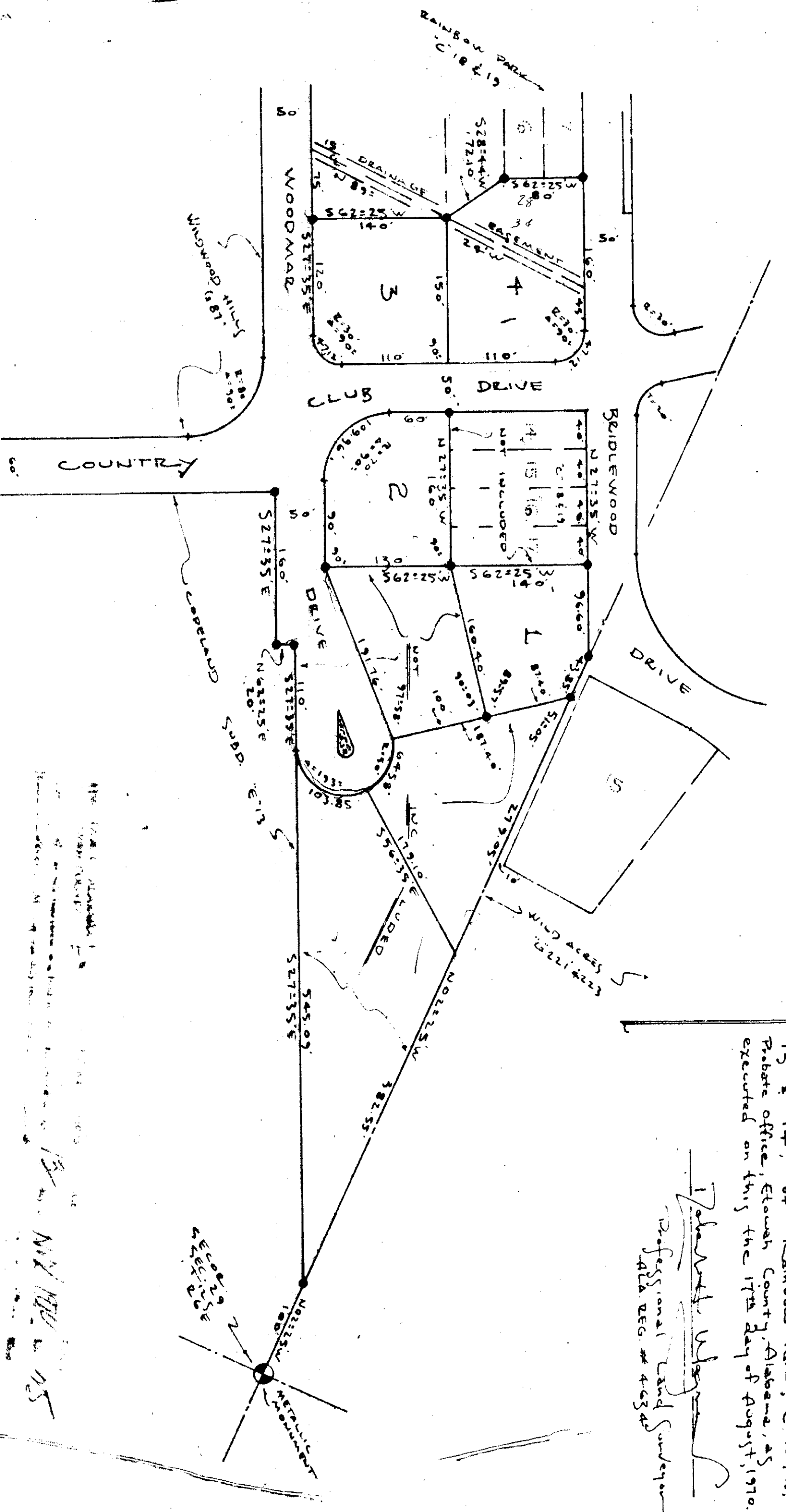

State of Alabama  
County of Etowah  
I, Robert W. Johnson, a registered land surveyor of Caddoen, Alabama, hereby certify that the foregoing plat is a true & correct representation of survey to rearrangement of portions of Blocks 13 & 14 of Rainbow Park, C-18419, Rebase office, Etowah County, Alabama, as executed on this 17th day of August, 1970.

*Robert W. Johnson*  
Professional Land Surveyor  
SALA REG. # 4034

PLAT BOOK H  
PAGE 77

State of Alabama:  
County of Etowah:  
We, the undersigned, hereby approve the subdivision represented by the foregoing plat, with the exceptions as noted if any:  
For: Planning Commission, City of Gadsden, Ala.  
Title: \_\_\_\_\_  
Date: \_\_\_\_\_

For: Water Works & Sewer Board, City of Gadsden, Alabama.  
Title: \_\_\_\_\_  
Date: \_\_\_\_\_

For: Etowah County Health Dept.  
Title: \_\_\_\_\_  
Date: \_\_\_\_\_

For: Administrative Assistant, City of Gadsden, Ala.  
Title: \_\_\_\_\_  
Date: \_\_\_\_\_

For: Engineering Department, City of Gadsden, Ala.  
Title: \_\_\_\_\_  
Date: \_\_\_\_\_

State of Alabama:  
County of Etowah:  
We, the undersigned, Not a court & wife, MILDRED C. COLE, CHAMPION R. STACEWOOD & wife, GROVA B. STACEWOOD, owners of the lands embraced within the foregoing plat, hereby ratify, confirm & adopt the same as being true & correct. This the 30th day of October, 1970.

*Mildred C. Cole*  
*Champion R. Stacewood*  
*Grova B. Stacewood*

State of Alabama:  
County of Etowah:  
I, R. L. Williams, a notary public in and for said county & state, hereby certify that Ed. Cole & wife, Mildred C. Cole; Champion R. Stacewood & wife, Grova B. Stacewood, owners, whose names are signed to the foregoing conveyance, and who are known to me, acknowledged before me on this day, that being informed of the contents of the conveyance, that executed the same voluntarily on the day the same bears date. Given under my hand & seal this the 30th day of October, 1970.

*R. L. Williams*

State of Alabama:  
County of Etowah:  
We, the undersigned, Not a court & wife, MILDRED C. COLE, CHAMPION R. STACEWOOD & wife, GROVA B. STACEWOOD, owners of the lands embraced within the foregoing plat, hereby ratify, confirm & adopt the same as being true & correct. This the 30th day of October, 1970.

*Mildred C. Cole*  
*Champion R. Stacewood*  
*Grova B. Stacewood*

**ROWHEAD ASSOCIATES**  
SURVEYORS & LAND PLANNING CONSULTANTS  
DADSDEN, ALABAMA 35801

ALABAMA REGISTERED  
No. 4834  
ROBERT H. WILSON

DATE: \_\_\_\_\_  
DRAWN BY: \_\_\_\_\_

WILDHAVEN  
See 29-T-125 - E & C  
CADDOEN, ALABAMA

DATE: \_\_\_\_\_  
DRAWN BY: \_\_\_\_\_