

# COVE LAKE SUBDIVISION

Plat Book **P** 161

SW COR. NE 1/4 NW 1/4  
S8, T18S, R7E

$P_1 = 77494.4'$   
 $A = 125.30'$   
 $D = 52827 (52.6007)$   
 $T = 211.43$   
 $E = 109.09$  TO B  
 $LC = 238.51$

(Inaccessible)  
NW COR. NE 1/4 NW 1/4  
S8, T18S, R7E

*Revisions*  
Mar 66 Page 267

A.P.C. POOL AREA  
A.P.C. POOL AREA

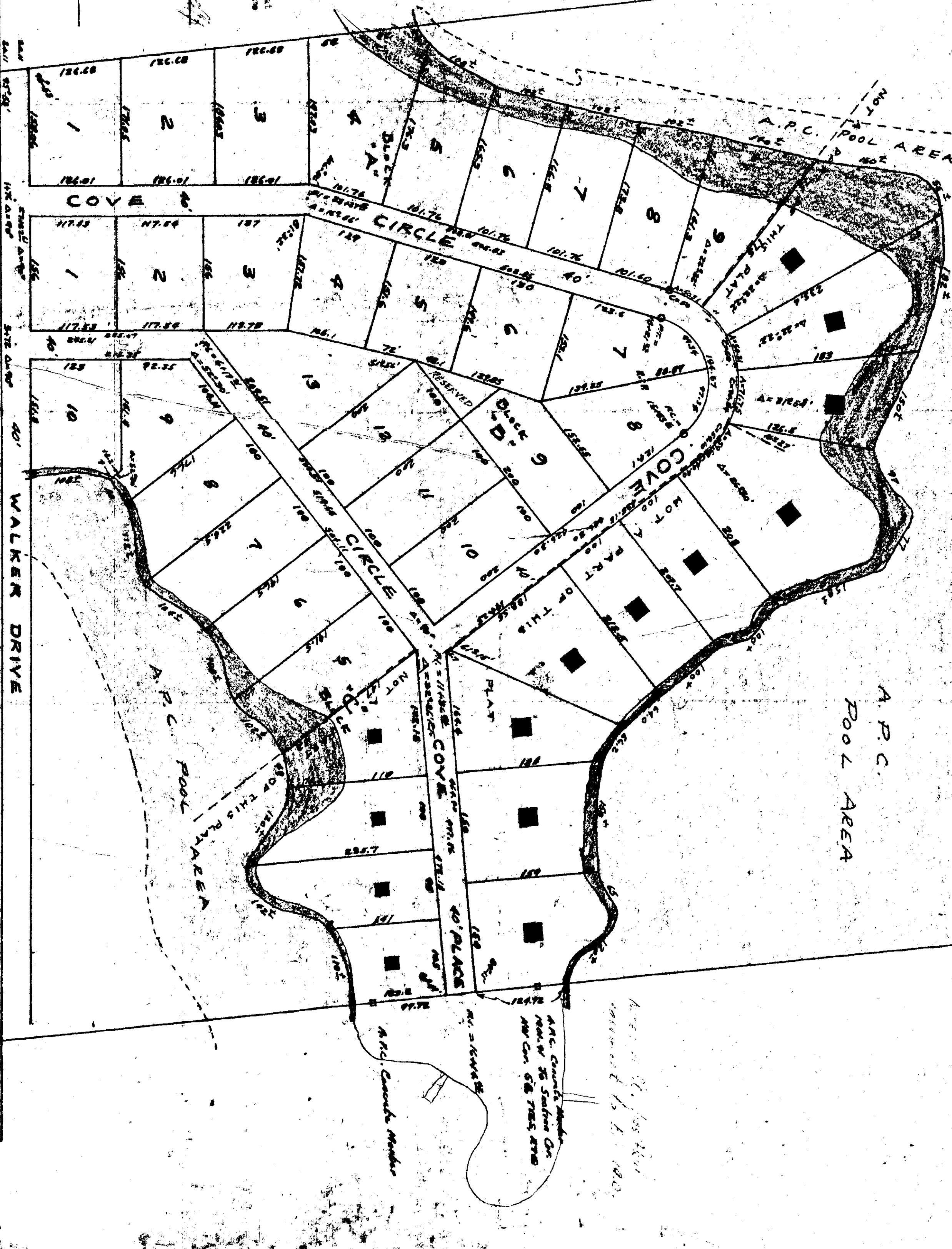

Area of Cove Lake  
measured by S. H. H. H.

State of Alabama:  
County of Etowah:  
I, J. R. Bryant, a registered land surveyor of Alabama, do hereby certify that the foregoing is a true and correct map or plat of a portion of land located in the NE 1/4 of SW 1/4, T18S, R7E and to be known as "Cove Lake Subdivision", that the lot corners are marked by iron pins. That this survey is shown in correct relationship to the official government survey.

According to an actual survey made by me and completed this 1st day of January 1970.  
J. R. Bryant, Registered Surveyor  
Reg. No. 5799

State of Alabama:  
County of Etowah:  
I, B. Sime, do hereby certify that I am the owner of lands shown herein and designated as "Cove Lake Subdivision".

B. Sime, Owner

State of Alabama:  
County of Etowah:  
I, *[Signature]*, a Notary Public in and for the State of Alabama, hereby certify that B. Sime whose name is signed to this instrument and who is known by me, on the date of this instrument, that being informed of the contents of this instrument, he has executed same voluntarily.

Notary Public

State of Alabama:  
County of Etowah:  
This subdivision is hereby approved by the Health Department of Etowah County under the Act of *[Date]* of *[Month]*, 1970, in accordance with the provisions of the Act of *[Date]* of *[Month]*, 1970, and the provisions of the Act of *[Date]* of *[Month]*, 1970.

Sanitation Supervisor

Scale 1" = 100'

SE COR. NE 1/4 NW 1/4  
S8, T18S, R7E

NE COR. NE 1/4 NW 1/4  
S8, T18S, R7E

Map of Etowah County, Alabama