

SECTOR FOUR
 ALLEGHENY LAND & DEV. CO.
 BRIARCLIFF-VILLAGE
 ETOWAH CO., ALA.
 GENERAL SURVEYS CO.
 ONMONTA, ALA.
 march 1969

Approved for the Etowah County Health Department, APRIL 11, 1969.
 H. H. R. R. R. R.
 ADMINISTRATIVE ASSISTANT

STATE OF ALABAMA
 COUNTY OF ETOWAH
 I, Harvey Atkinson, a registered surveyor in the State of Alabama, hereby certify that the foregoing is a true and correct map or plan of a subdivision as shown on the plat of the same as the same was filed in my office on this date of 11th day of April, 1969.
 I have this date examined the plat and the map or plan of the subdivision, and the same conform to the provisions of the laws of this State relating to the subdivision of land.
 HARVEY ATKINSON
 SURVEYOR
 REG. NO. 6828
 ETOWAH COUNTY, ALABAMA

STATE OF ALABAMA
 COUNTY OF ETOWAH
 I, Harvey Atkinson, a registered surveyor in the State of Alabama, hereby certify that the foregoing is a true and correct map or plan of a subdivision as shown on the plat of the same as the same was filed in my office on this date of 11th day of April, 1969.
 I have this date examined the plat and the map or plan of the subdivision, and the same conform to the provisions of the laws of this State relating to the subdivision of land.
 HARVEY ATKINSON
 SURVEYOR
 REG. NO. 6828
 ETOWAH COUNTY, ALABAMA



Harvey Atkinson
 Surveyor
 Reg. No. 6828
 Etowah County, Alabama

I, Harvey Atkinson, a registered surveyor in the State of Alabama, hereby certify that the foregoing is a true and correct map or plan of a subdivision as shown on the plat of the same as the same was filed in my office on this date of 11th day of April, 1969.
 I have this date examined the plat and the map or plan of the subdivision, and the same conform to the provisions of the laws of this State relating to the subdivision of land.
 HARVEY ATKINSON
 SURVEYOR
 REG. NO. 6828
 ETOWAH COUNTY, ALABAMA

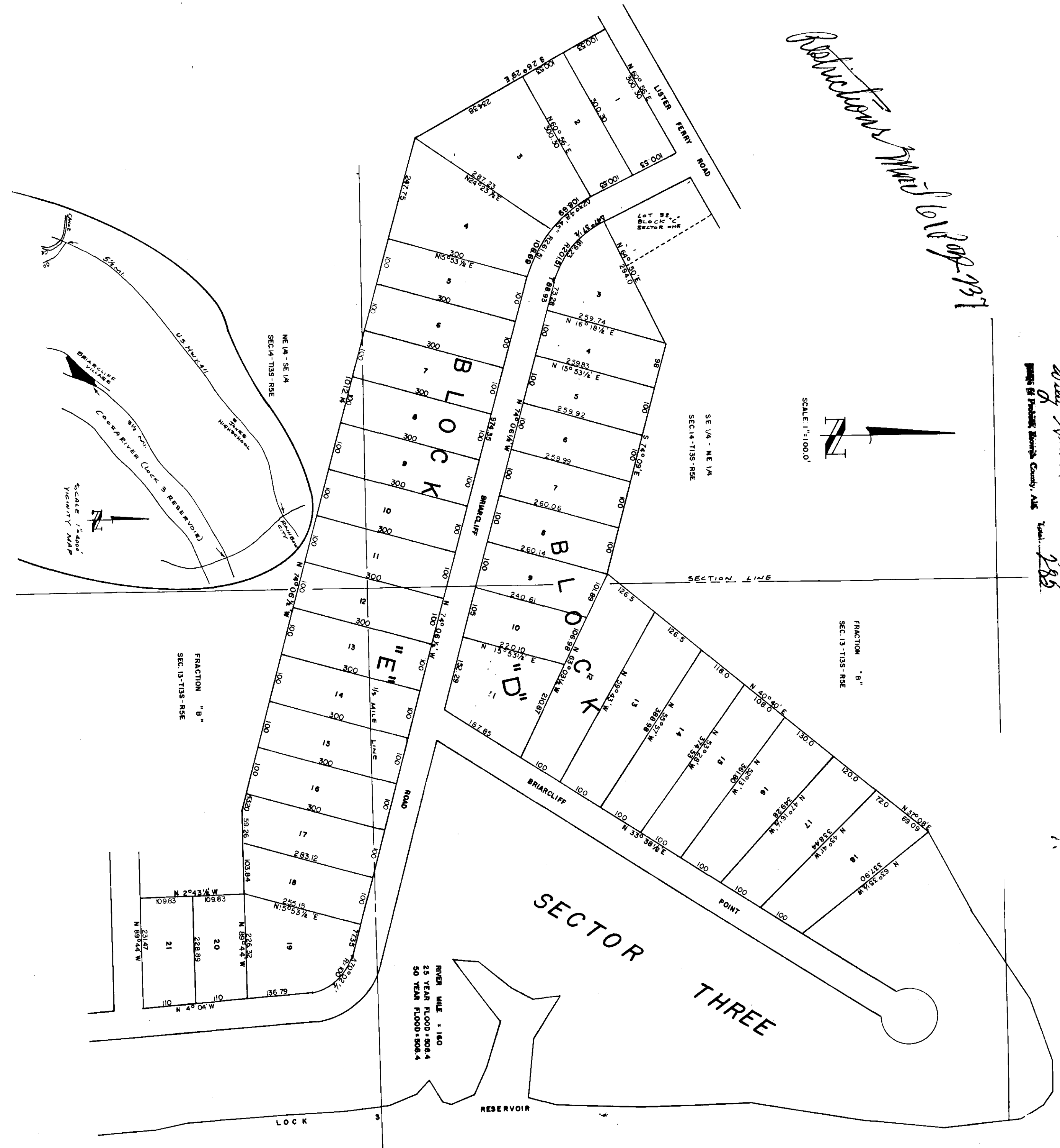

Restrictions 100-100-981

STATE OF ALABAMA
 COUNTY OF ETOWAH
 I, Harvey Atkinson, a registered surveyor in the State of Alabama, hereby certify that the foregoing is a true and correct map or plan of a subdivision as shown on the plat of the same as the same was filed in my office on this date of 11th day of April, 1969.
 I have this date examined the plat and the map or plan of the subdivision, and the same conform to the provisions of the laws of this State relating to the subdivision of land.
 HARVEY ATKINSON
 SURVEYOR
 REG. NO. 6828
 ETOWAH COUNTY, ALABAMA

H-44