

LAKELAND

SUBDIVISION

STATE OF ALABAMA
COUNTY OF STOWAH

We, the undersigned owners of the land embraced within the foregoing plat, do hereby ratify, confirm and adopt the same as being true and correct.

This the 17th day of September, 1968.

Walter D. Blinn
Walter D. Blinn
Walter D. Blinn

STATE OF ALABAMA
COUNTY OF STOWAH

I, Walter D. Blinn, a Notary Public in and for said county in said state, hereby certify that Walter D. Blinn and Perry Dunn, husband and wife, whose names are signed to the foregoing instrument, and who are known to me, acknowledged before me on this day that they were acting voluntarily, on the day the same bears date.

Given under my hand and notarial seal, this 17th day of September, 1968.

Walter D. Blinn
NOTARY PUBLIC

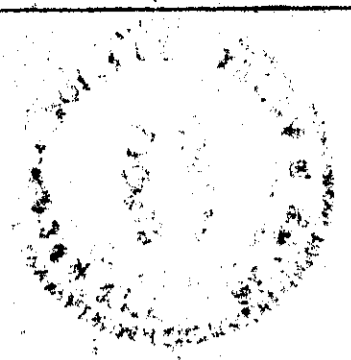

I, Robert L. Roberts, a registered Civil Engineer and Land Surveyor of Gadsden, Alabama, hereby certify that I made a survey of the land within the foregoing plat, said land being a part of the E 1/2 of Tract No. Five (5) of the Mark H. Smith lands, recorded in Plat Book "C", Page 321, of Stowah County Records, in F 13 S, R 6 E of the Huntsville Meridian, Stowah County, Alabama, that the foregoing is a true and correct representation of said survey this 10th day of September, 1968.

Robert L. Roberts
Reg. #3307

STATE OF ALABAMA
COUNTY OF STOWAH

We, the undersigned, hereby approve the subdivision represented by the foregoing plat, with the exceptions as noted, if any.

For the Stowah County Health Department

Walter R. Lewis
Date September 11, 1968

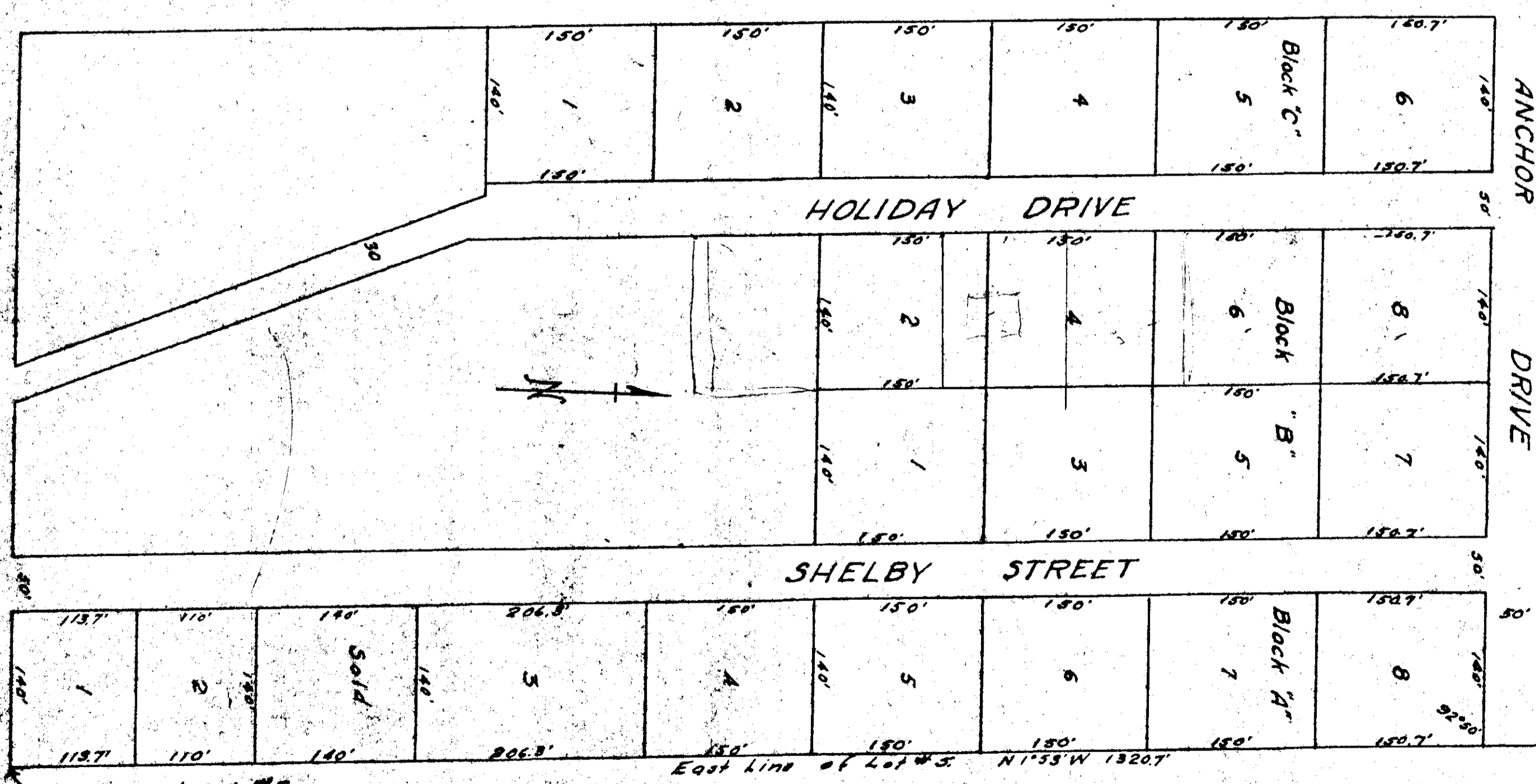

S.E. Cor. E 1/2 Lot #5 of Mark H. Smith Lands, Book 'C' Pg 321.

WALTER D. BLINN
NOTARY PUBLIC
10 SEP 1968
1.95