

CEDAR HILLS FIRST ADDITION

7-17

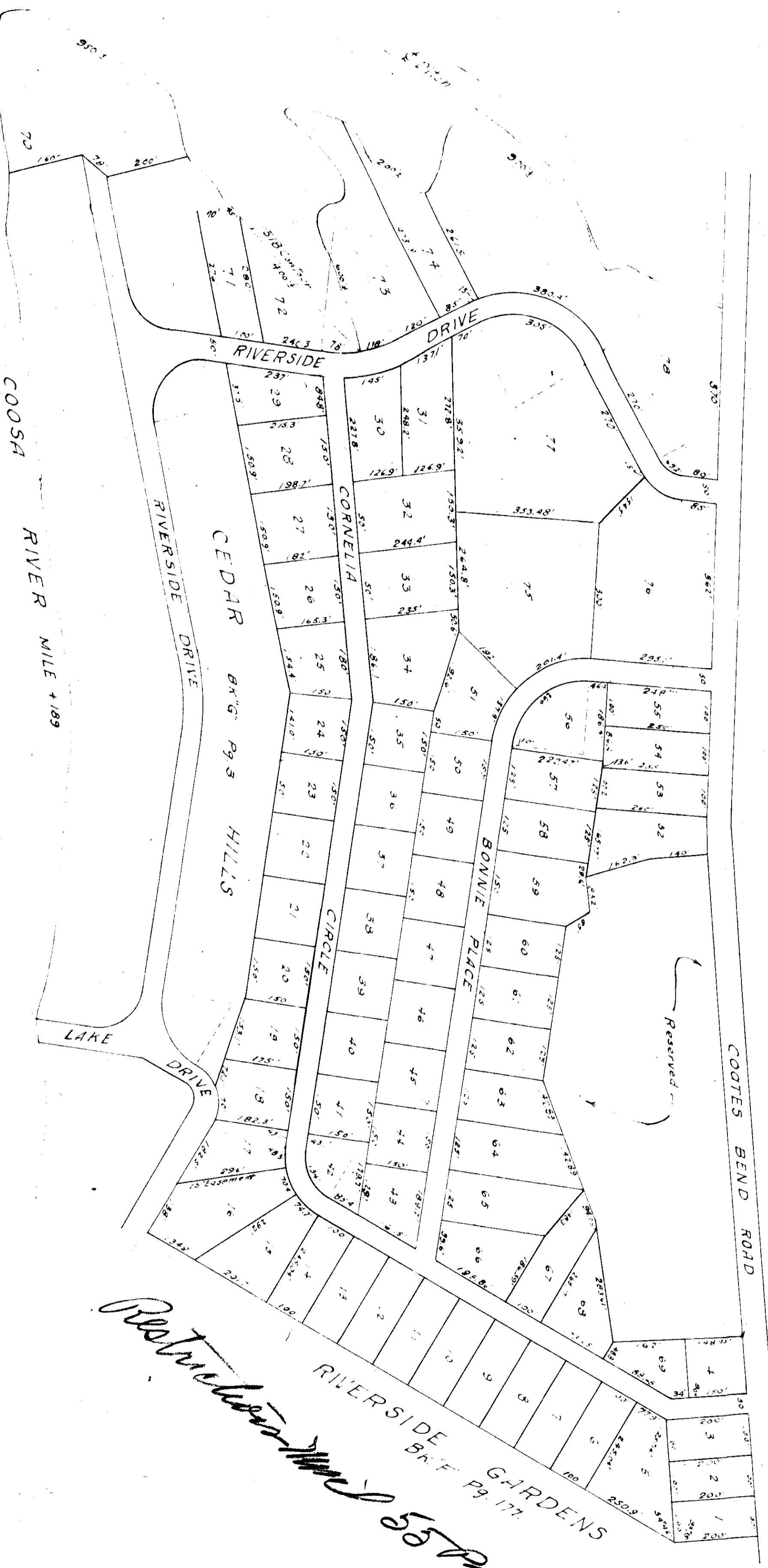

State of Alabama
County of Etowah

State of Alabama
County of Etowah

I, Robert L. Roberts, a Registered Civil Engineer and Land Surveyor of Etowah, Alabama, hereby certify that I made a survey of the lands embraced within the foregoing plat, said lands being a portion of the S W 1/4 of Section 16 and the S E 1/4 of Section 17, T 11 N, R 6 E, Etowah County, Alabama, that the foregoing is a true and correct representation of said survey.

The undersigned, Cedar Hills, Incorporated, a corporation, as owner of the lands embraced by the foregoing plat, acting by and through its President, E. Douglas Henslee, does hereby ratify, confirm, and adopt said plat as being true and correct.

This the 5th day of October, 1967.

This the 5th day of October, 1967.

Scale: 1" = 200'

Note: Iron pins mark all corners.

The undersigned hereby approves the subdivision represented by the foregoing plat, with the exceptions as noted, if any.

For the Etowah County Health Department:
Date _____

State of Alabama
County of Etowah

Attest: R. Kent Howell
Secretary

By: E. Douglas Henslee
President

I, Ray Lee M. A. K., a Notary Public in and for said County and State, hereby certify that E. Douglas Henslee, whose name as President of Cedar Hills, Inc., a corporation, owner is signed to the foregoing conveyance, and who is known to me, acknowledged before me on this day, that being informed of the contents of the conveyance, as shown to me, and that his authority, executed, the same voluntarily for and as the act of said corporation, given under my hand and seal this the 5th day of October, 1967.

Ray Lee M. A. K.
Notary Public