

BROCK HILLS
SECOND ADDITION

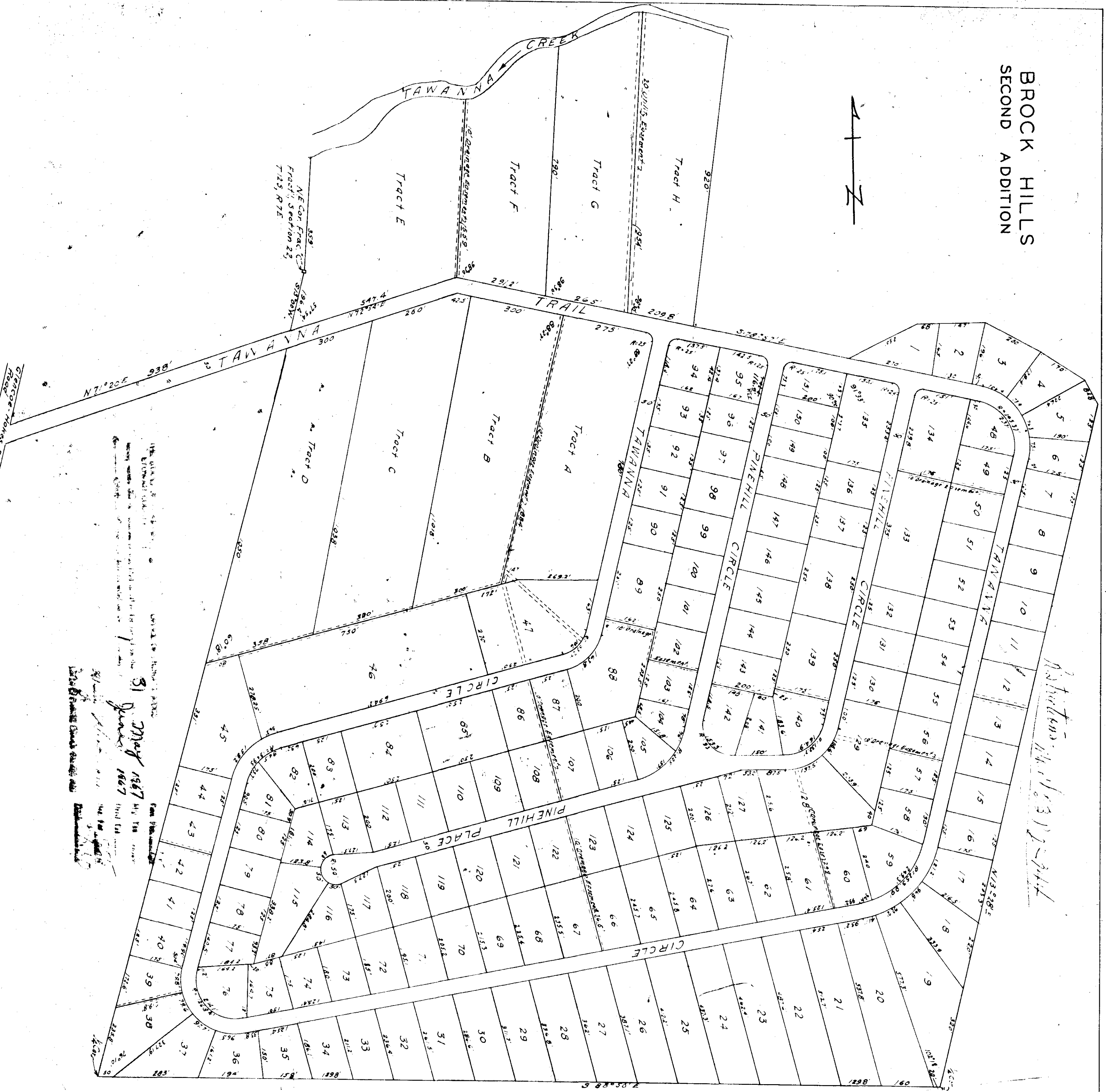

ANNEXATION - MISC. 87 Page 837 (HOLDS SURVEY)

G - 399

State of Alabama
County of Etowah

I, Robert L. Roberts, a registered Civil Engineer and Land Surveyor of Gadsden, Alabama, hereby certify that I made a survey of the land embraced within the foregoing plat, said lands being portions of Section 15 and Section 22, T 12 S., R 7 E., of the Burnsville Meridian, Etowah County, Alabama, that the foregoing is a true and correct representation of said survey, this the 20th day of May, 1967.
Scale: 1" = 200'

Robert L. Roberts
Reg. #3307

State of Alabama
County of Etowah

The undersigned corporation, The Gadsden Corporation, being one of the land embraced within the foregoing plat, hereby ratifies, confirms and adopts the same as being true and correct, this the 22nd day of May, 1967.

THE GADSDEN CORPORATION
By *James D. Allen*
President

State of Alabama
County of Etowah

I, *Gregory D. Allen*, a Notary Public, in and for said County and State, hereby certify that James B. Allen, as President of the Gadsden Corporation, is a resident of the foregoing map or plat and on this date to me, acknowledged before me the contents of the said plat, he, as such officer and without duress, fraud, or the act of said corporation, voluntarily gave under my hand and seal this the 22nd day of May, 1967.

Gregory D. Allen
Notary Public

State of Alabama
County of Etowah

This plat is approved on behalf of the Etowah County Health Department on the following conditions:

1. Tracts A, B, C, D, E, F, G, and H, shall be sold as farmettes and may be used for only one residential homestead.
2. No lot or tract in the subdivision may be subdivided and shall be used for one residence only.

For the Etowah County Health Department:

William R. ...
Date: May 22 1967
Title

81 May 1967
James B. Allen
President