

LOT #6 OF GREEN VALLEY LAKE ESTATES (S. 343 UNIT THREE)

GREEN VALLEY LAKE ESTATES
UNIT THREE

NOTE:
 1. NUMBER OF ATTORNEY RECORD FOR MOORE IS W/2 BOOK 45 PAGE 1388
 2. KITCHENS IS W/2 BOOK 45 PAGE 1388
 3. DEBATE OFFICE, ETOWAH COUNTY, ALA 25045 IS 1-60
 4. DRAWN BY W. G. MARY

Restrictor Map 51 Page 182

NOV 1966

RANGE 5
RANGE 6

PLAT BOOK 5
PAGE 375

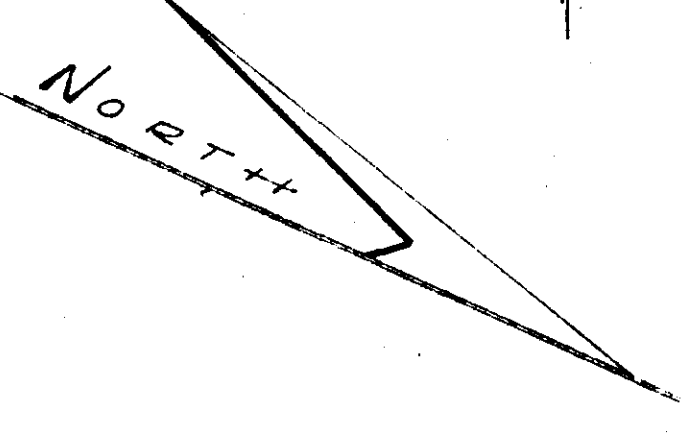

STATE OF ALABAMA
 COUNTY OF ETOWAH:
 I, ROBERT W. WILSON, A REGISTERED PROFESSIONAL LAND SURVEYOR OF ALABAMA, HEREBY CERTIFY THAT THE FOREGOING PLAT IS A TRUE AND CORRECT REPRESENTATION OF SURVEY AND SUBDIVISION OF PORTIONS OF SECTIONS 25 AND 36, TOWNSHIP 13 SOUTH, RANGE 5 EAST OF THE HUNTSVILLE MERIDIAN, AND PORTIONS OF SECTIONS 30, TOWNSHIP 13 SOUTH, RANGE 6 EAST OF THE HUNTSVILLE MERIDIAN, AND LOT #5 OF GREEN VALLEY LAKE ESTATES, UNIT #3, AS RECORDED IN PLAT BOOK 'G', PAGE 1343, PROBATE OFFICE, ETOWAH COUNTY, ALABAMA, AS EXECUTED BY ME ON THIS THE 15th DAY OF AUGUST, 1966.



STATE OF ALABAMA
 COUNTY OF ETOWAH:
 I, THE UNDERSIGNED, HEREBY APPROVE THE SUBDIVISION REFERENCED BY THE FOREGOING PLAT WITH THE EXCEPTIONS AS NOTED, IF ANY,
 FOR ETOWAH COUNTY HEALTH DEPARTMENT.

STATE OF ALABAMA
 COUNTY OF ETOWAH:
 WE, THE UNDERSIGNED, J.E. MOORE & WIFE WEGENE M. MOORE AND RAYMOND KITCHENS & WIFE VIRGINIA RUTH KITCHENS BEING OWNERS OF THE LANDS EMBRACED WITHIN THE FOREGOING PLAT, DO HEREBY RATIFY CONFIRM AND ADOPT THE SAME AS BEING TRUE AND CORRECT.
 THIS THE 22nd DAY OF August 1966.

STATE OF ALABAMA
 COUNTY OF ETOWAH:
 I, WEGENE M. MOORE, DO HEREBY CERTIFY THAT J.E. MOORE AND WIFE VIRGINIA RUTH KITCHENS AND RAYMOND KITCHENS AND WIFE VIRGINIA RUTH KITCHENS OWNERS WHOSE NAMES ARE GIVEN TO THE FOREGOING CONVEYANCE AND WHO ARE KNOWN TO ME, ACKNOWLEDGED BEFORE ME ON THIS DAY THAT BEING INFORMED OF THE CONTENTS OF THE CONVEYANCE, THEY EXECUTED THE SAME VOLUNTARILY ON THE DAY THE SAME BECAME DATE GIVEN UNDER MY HAND AND SEAL THIS THE 22nd DAY OF August 1966.

STATE OF ALABAMA
 COUNTY OF ETOWAH:
 I, WEGENE M. MOORE, DO HEREBY CERTIFY THAT J.E. MOORE AND WIFE VIRGINIA RUTH KITCHENS AND RAYMOND KITCHENS AND WIFE VIRGINIA RUTH KITCHENS OWNERS WHOSE NAMES ARE GIVEN TO THE FOREGOING CONVEYANCE AND WHO ARE KNOWN TO ME, ACKNOWLEDGED BEFORE ME ON THIS DAY THAT BEING INFORMED OF THE CONTENTS OF THE CONVEYANCE, THEY EXECUTED THE SAME VOLUNTARILY ON THE DAY THE SAME BECAME DATE GIVEN UNDER MY HAND AND SEAL THIS THE 22nd DAY OF August 1966.

STATE OF ALABAMA
 COUNTY OF ETOWAH:
 I, WEGENE M. MOORE, DO HEREBY CERTIFY THAT J.E. MOORE AND WIFE VIRGINIA RUTH KITCHENS AND RAYMOND KITCHENS AND WIFE VIRGINIA RUTH KITCHENS OWNERS WHOSE NAMES ARE GIVEN TO THE FOREGOING CONVEYANCE AND WHO ARE KNOWN TO ME, ACKNOWLEDGED BEFORE ME ON THIS DAY THAT BEING INFORMED OF THE CONTENTS OF THE CONVEYANCE, THEY EXECUTED THE SAME VOLUNTARILY ON THE DAY THE SAME BECAME DATE GIVEN UNDER MY HAND AND SEAL THIS THE 22nd DAY OF August 1966.