

G-311A

Notes:  
All street widths are 50'  
All lot corners marked with iron pins  
Lot 19, Block E, is dedicated for public  
use of all property owners in this  
Subdivision.

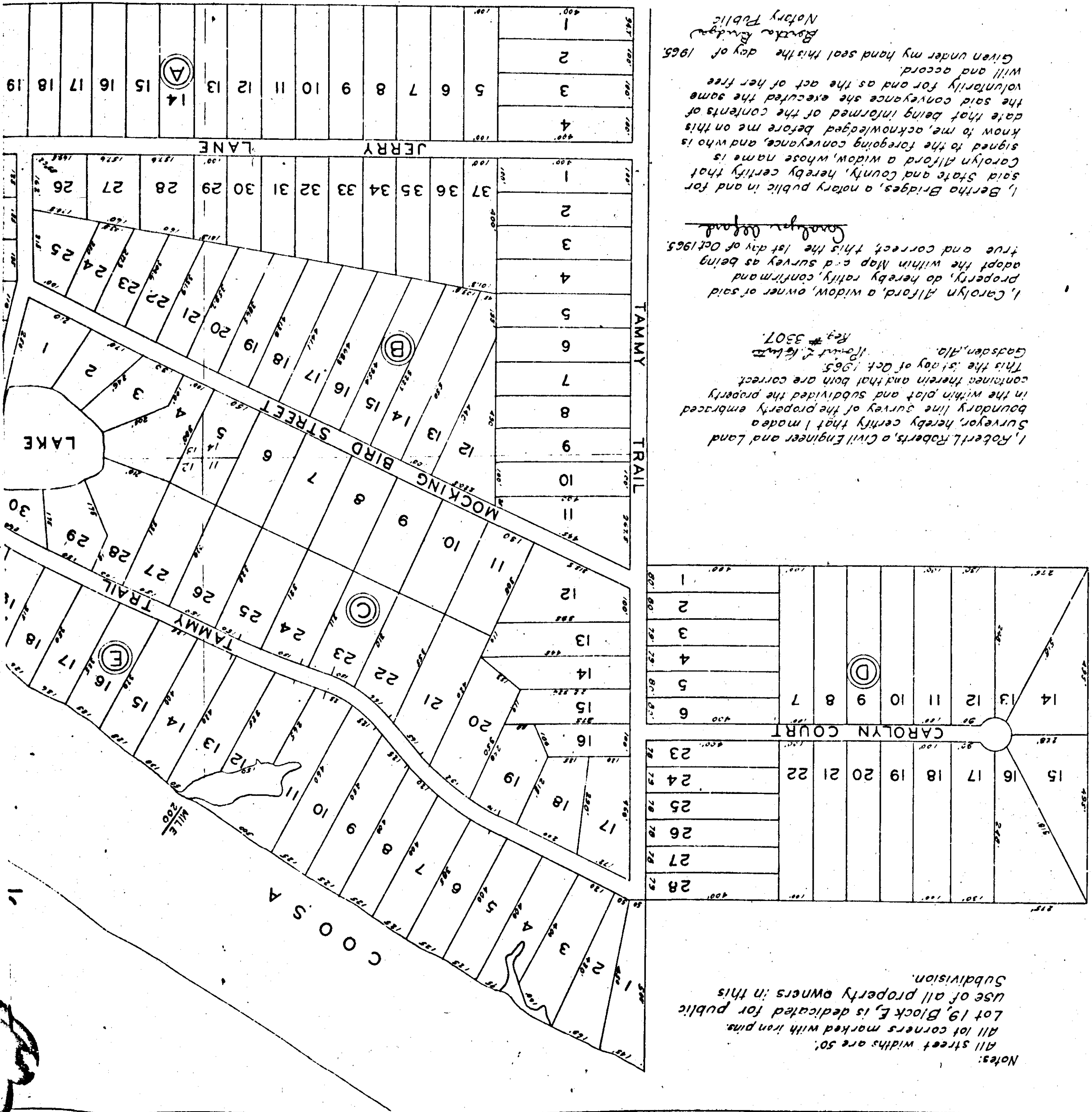

I, Robert L. Roberts, a Civil Engineer and Land Surveyor, hereby certify that I made a boundary line survey of the property embraced in the within plat and subdivided the property in the within plat and subdivided the property contained therein and that both are correct. This is the 5<sup>th</sup> day of Oct. 1965.  
Gadsden, Ala.  
Robert L. Roberts  
Reg. # 3307

I, Carolyn Hildard, a widow, owner of said property, do hereby ratify, confirm and adopt the within Map and survey as being true and correct this 1<sup>st</sup> day of Oct. 1965.  
Carolyn Hildard

I, Bertha Bridges, a notary public in and for said State and County, hereby certify that Carolyn Hildard a widow, whose name is signed to the foregoing conveyance, and who is known to me, acknowledged before me on this date that being informed of the contents of the said conveyance she executed the same voluntarily for and as the act of her free will and accord.  
Given under my hand seal this the day of 1965.  
Bertha Bridges  
Notary Public

Approved Etowah Co. Health Dept.  
18 Nov 1965  
William K. Shively