

S.D. GRIFFITH, SR.
OWNER - DEVELOPER

STATE OF ALABAMA:
COUNTY OF ETOWAH:
WE, THE UNDERSIGNED, S.D. GRIFFITH, SR. AND WIFE, MYRTLE GRIFFITH, BEING OWNERS OF THE LANDS EMBRACED WITHIN THE FOREGOING PLAT, DO HEREBY RATIFY, CONFIRM AND ADOPT THE SAME AS BEING TRUE AND CORRECT.
THIS THE 10th DAY OF MARCH 1964.

S.D. Griffith, Sr.
S.D. GRIFFITH, SR.
Myrtle Griffith
MYRTLE GRIFFITH

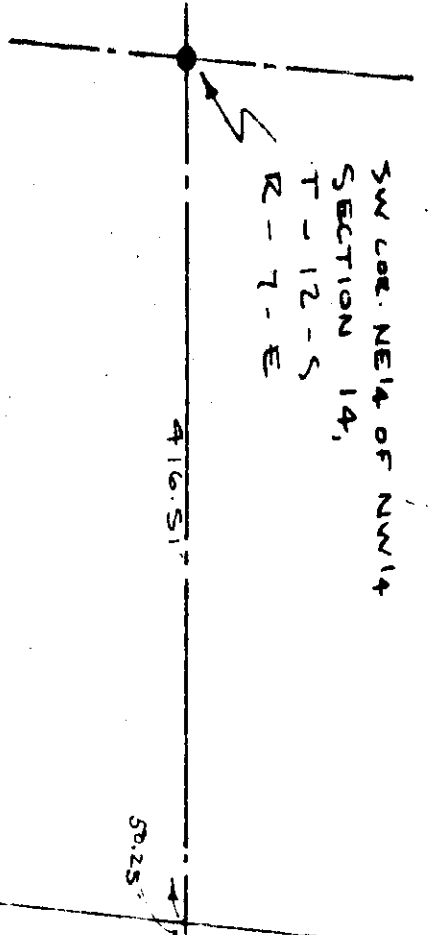

STATE OF ALABAMA:
COUNTY OF ETOWAH:
I, THE UNDERSIGNED, HEREBY APPROVE THE SUBDIVISION REPRESENTED BY THE FOREGOING PLAT, WITH THE EXCEPTIONS AS NOTED, IF ANY.
FOR: ETOWAH COUNTY HEALTH DEPT.
NAME: *Health Department*
TITLE: *Health Department*
DATE: *May 13, 1964*

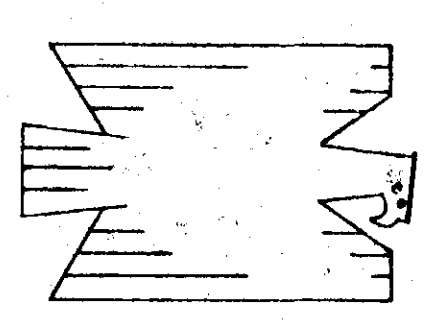

EAGLEMONT
ESTATES

HOKES BLUFF
ALABAMA

SCALE - 1" = 100'

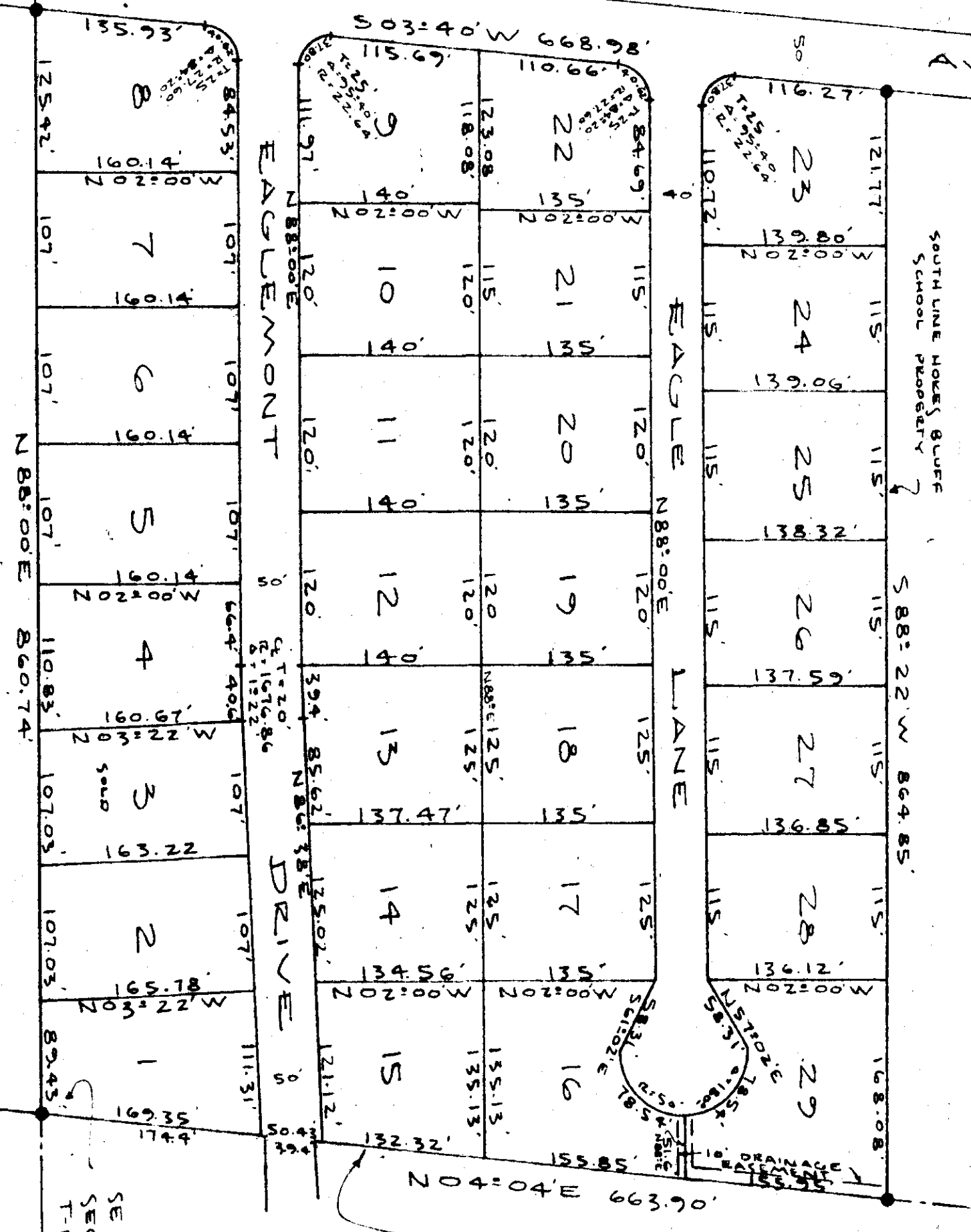

STATE OF ALABAMA:
COUNTY OF ETOWAH:
I, A.L. WAGNON, A NOTARY PUBLIC IN AND FOR SAID COUNTY AND STATE, DO HEREBY CERTIFY THAT S.D. GRIFFITH, SR. AND WIFE, MYRTLE GRIFFITH, OWNERS, WHOSE NAMES ARE SIGNED TO THE FOREGOING CONVEYANCE, AND WHO ARE KNOWN TO ME, ACKNOWLEDGED BEFORE ME ON THIS DAY, THAT BEING INFORMED OF THE CONTENTS OF THE CONVEYANCE, THEY EXECUTED THE SAME VOLUNTARILY ON THE DAY THE SAME BEARS DATE.
GIVEN UNDER MY HAND AND SEAL THIS THE 10th DAY OF MARCH 1964.

NOTARY PUBLIC

STATE OF ALABAMA:
COUNTY OF ETOWAH:
I, ROBERT H. WAGNON, A REGISTERED PROFESSIONAL LAND SURVEYOR OF GADSDEN, ALABAMA, HEREBY CERTIFY THAT THE FOREGOING PLAT IS A TRUE AND CORRECT REPRESENTATION OF PORTIONS OF THE NE 1/4 OF THE NW 1/4 IN SECTION 14, TOWNSHIP 12 SOUTH RANGE 7 EAST OF THE HUNTSVILLE MERIDIAN, HOKES BLUFF, ETOWAH COUNTY ALABAMA, AS EXECUTED BY ME ON THIS THE 24th DAY OF FEBRUARY, 1964.

Robert H. Waggon
ALA. REG. PROF. L.S. No. 4434

- RESTRICTIONS
1. MIN. SIDE YARD - 10 FT.
 2. MIN. FRONT YARD - 25 FT.
 3. MIN. SQ. FT. LIVING AREA - 1100 SQ. FT. PER RES.
 4. NO OPEN PIERS ON EXTERIOR WALL OF RESIDENCE.
 5. ALL LOTS FOR RESIDENTIAL USE ONLY.
 6. ONE RESIDENCE PER LOT.
 7. NO LIVESTOCK OR LIVESTOCK AND/OR FEED BARN BUILDINGS.

PLAT BOOK 6
PAGE 233

ARROWHEAD, INC.
SURVEYING DIVISION
GADSDEN, ALABAMA

THE SEAL OF OFFICE FROM WHICH THIS PLAT WAS RECORDED IS FILED IN THE OFFICE OF THE CLERK OF THE SUPERIOR COURT OF ETOWAH COUNTY, ALABAMA, THIS 13th DAY OF MAY, 1964.

1964 MAY 13 10:30 AM

CLERK OF SUPERIOR COURT

ETOWAH COUNTY, ALABAMA