

Richardson *March 29 1923* *Page 161*

SARDIS ADDITION
 ETOWAH CO. ALA.
 SW 1/4 SW 1/4
 Sec. 9 T20 N105 R5E

G-207

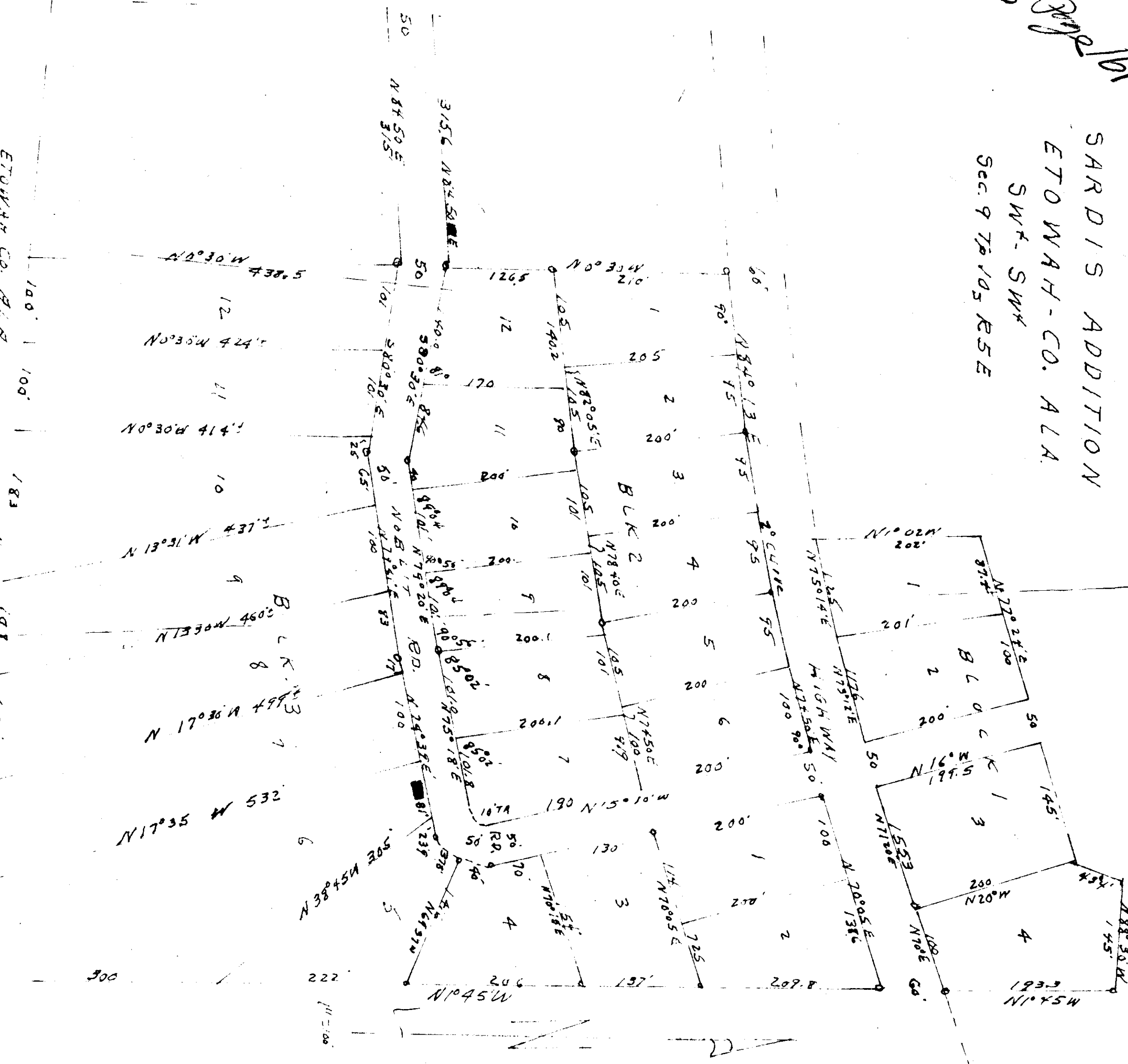

ETOWAH CO. ALA.

We, the undersigned, owners of the Property herein described, do hereby certify that the plat and map do describe the same in public use. Said plat being true and correct in best and lawful judgment.

ETOWAH CO. ALA.

I, *[Signature]*, a Notary Public in and for said State, hereby certify that William Henry Layman, Vera Stull Mall's and Margaret Means when Names are signed to the foregoing Certificate are known to me and other being informed of its contents did sign voluntarily on the date then hereon.

This the *29th* day of *March* 1923.

[Signature] Notary Public

ETOWAH CO. PLM.

This plat is hereby approved by ETOWAH CO. HEALTH DEPT.

[Signature] *[Signature]* *[Signature]*

STATE ALA.
 ETOWAH COUNTY

I hereby certify that the survey was true and correct, being filed with U.S. G.W. Survey according to my Survey of Dec. 1922.

[Signature]
 U.S. Reg. No. 1177

[Signature]
 SEC. 9
 SW 1/4
 90-5