

ROLLING GREEN ACRES

SCALE 1" = 100'

STATE OF ALABAMA:
 COUNTY OF ETOWAH:
 WE, THE UNDERSIGNED, GUY W. LEJORY AND WIFE, OLIE K. LEJORY, BEING OWNERS OF THE LANDS EMBRACED WITHIN THE FOREGOING PLAT, DO HEREBY RATIFY, CONFIRM, AND ADOPT THE SAME AS BEING TRUE AND CORRECT.
 THIS THE 21 DAY OF June, 1962.

Guy W. Lejory
Olie K. Lejory
 Guy W. Lejory
 Olie K. Lejory

STATE OF ALABAMA:
 COUNTY OF ETOWAH:
 I, *William McWhorter*, A NOTARY PUBLIC IN AND FOR SAID COUNTY AND STATE, DO HEREBY CERTIFY THAT GUY W. LEJORY AND WIFE, OLIE K. LEJORY, OWNERS, WHOSE NAMES ARE SIGNED TO THE FOREGOING CONVEYANCE, AND WHO ARE KNOWN TO ME, ACKNOWLEDGED BEFORE ME ON THIS DAY, THAT BEING INFORMED OF THE CONTENTS OF THE CONVEYANCE, THEY EXECUTED THE SAME FREELY AND VOLUNTARILY ON THE DAY THE SAME BEARS DATE.
 GIVEN UNDER MY HAND AND SEAL THIS THE 21 DAY OF June, 1962.

William McWhorter
 William McWhorter
 Notary Public

STATE OF ALABAMA:
 COUNTY OF ETOWAH:
 WE, THE UNDERSIGNED, HEREBY APPROVE THE SUBDIVISION REPRESENTED BY THE FOREGOING PLAT, WITH THE EXCEPTIONS AS NOTED, IF ANY.

FOR: ETOWAH COUNTY HEALTH DEPT.
 NAME: *Halter R. Savage*
 TITLE: *Subdivision Supervisor* DATE: *June 25, 1962*
 FOR: CITY PLANNING COMMISSION OF GADSDEN
 NAME: *W. G. ...*
 TITLE: *CITY ENGINEER* DATE: *JUNE 25, 1962*

FOR: CITY ENGINEERING DEPARTMENT OF GADSDEN
 NAME: *Edward C. ...*
 TITLE: *Acting City Engineer* DATE: *June 25, 1962*

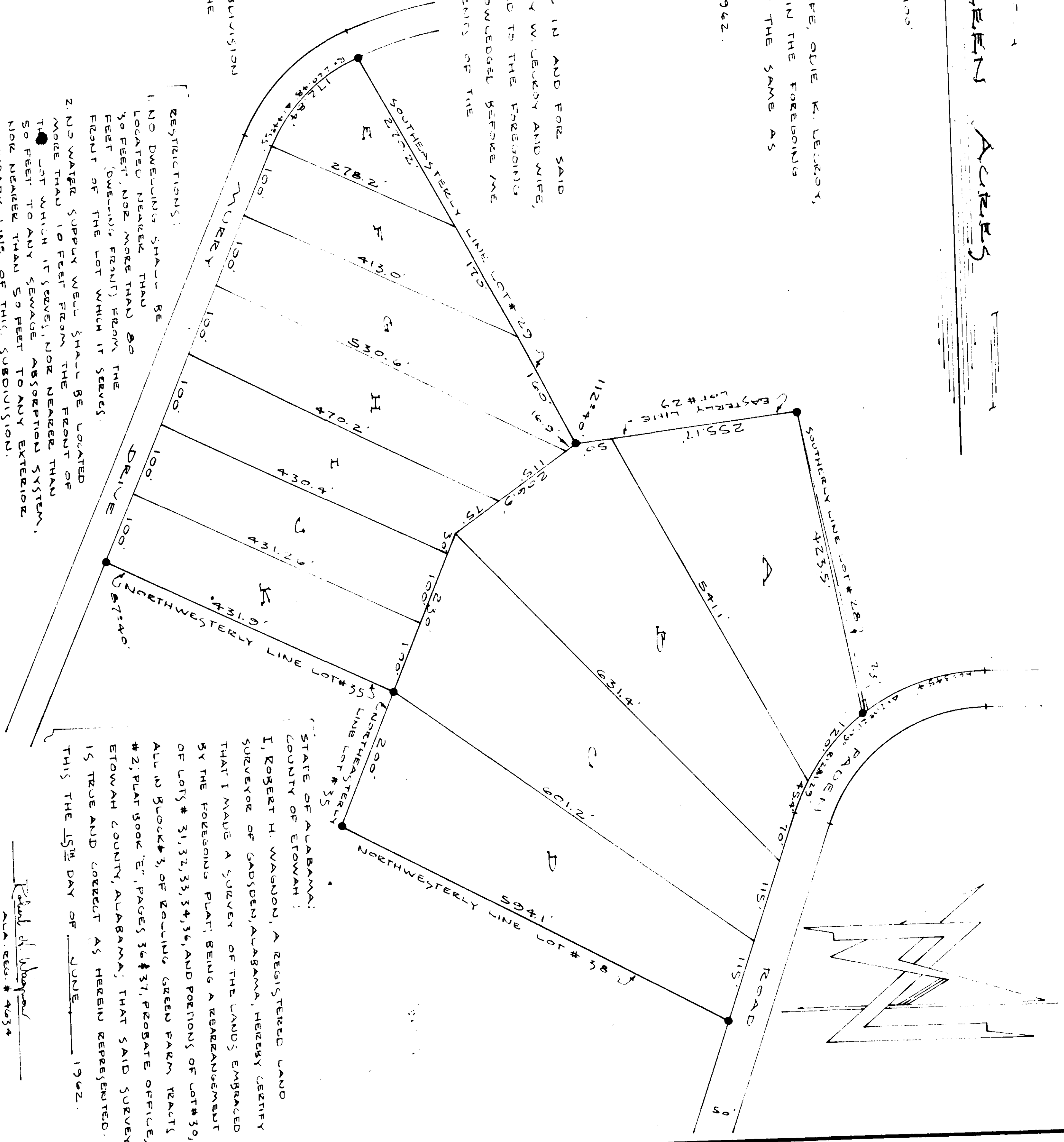

- RESTRICTIONS:
1. NO DWELLING SHALL BE LOCATED NEARER THAN 30 FEET (OR MORE THAN 30 FEET (SEWARD'S FRONT) FROM THE FRONT OF THE LOT WHICH IT SERVES.
 2. NO WATER SUPPLY WELL SHALL BE LOCATED MORE THAN 10 FEET FROM THE FRONT OF THE LOT WHICH IT SERVES, NOR NEARER THAN 50 FEET TO ANY SEWAGE ABSORPTION SYSTEM, NOR NEARER THAN 50 FEET TO ANY EXTERIOR BOUNDARY LINE OF THIS SUBDIVISION.
 3. NO PORTION OF ANY PRIVATE SEWAGE OR WASTE WATER ABSORPTION SYSTEMS SHALL BE LOCATED NEARER THAN 60 FEET, NOR MORE THAN 200 FEET FROM THE FRONT OF THE LOT WHICH IT SERVES.

STATE OF ALABAMA:
 COUNTY OF ETOWAH:
 I, ROBERT H. WAGGON, A REGISTERED LAND SURVEYOR OF GADSDEN, ALABAMA, HEREBY CERTIFY THAT I MADE A SURVEY OF THE LANDS EMBRACED BY THE FOREGOING PLAT, BEING A REARRANGEMENT OF LOTS # 31, 32, 33, 34, 35, AND PORTIONS OF LOTS # 30, # 21, PLAT BOOK 'E', PAGES 36 & 37, PROBATE OFFICE, ETOWAH COUNTY, ALABAMA, THAT SAID SURVEY IS TRUE AND CORRECT AS HEREIN REPRESENTED.
 THIS THE 15TH DAY OF JUNE, 1962.

Robert H. Waggon
 Robert H. Waggon
 No. 4034

ARROWHEAD, INC.
 ENGINEERS SURVEYORS & PLANNING CONSULTANTS
 PROFESSIONAL OFFICE BUILDING
 GADSDEN, ALABAMA