

Kieffer Lindsey
C.E.

Survey
Lamar Norris

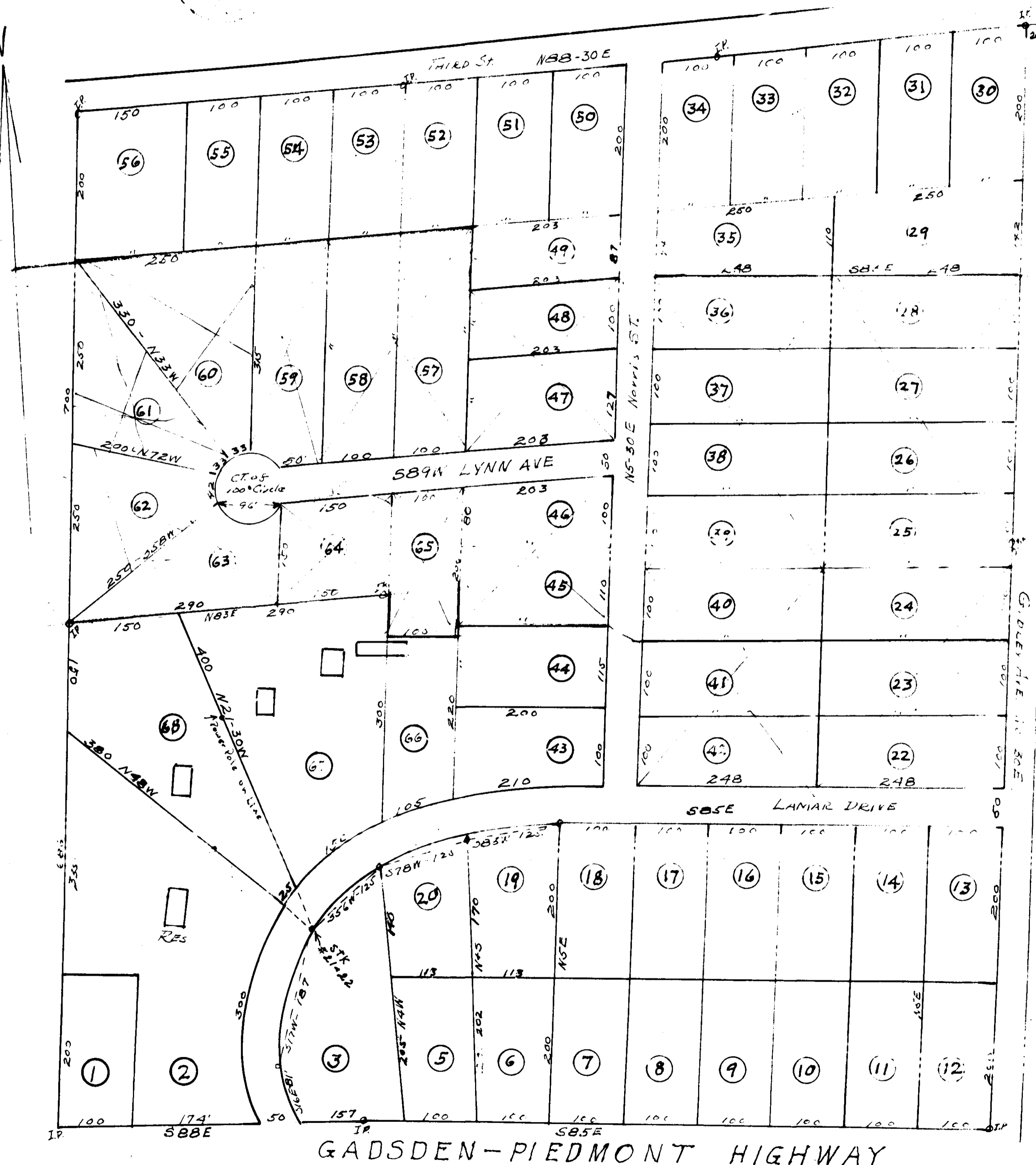

12-25-60
11-11-46-60



GADSDEN-PIEDMONT HIGHWAY

Note: Lots 4 and 21 Not used

NORRIS HILLS SUBDIVISION HOKES BLUFF ALA.

Being that part of the East 1/2 of the SW 1/4 of Sec. 13,
Tn. 12S. R. 7 Lying N. of Gadsden-Piedmont Road,
Etowah CO., ALA. Scale: 1" = 100' July-1960
PROPERTY of LAMAR NORRIS

G-137