

"LARKHAVEN"

SCALE ~ 1" = 100'

REV. 6/19/60

1960

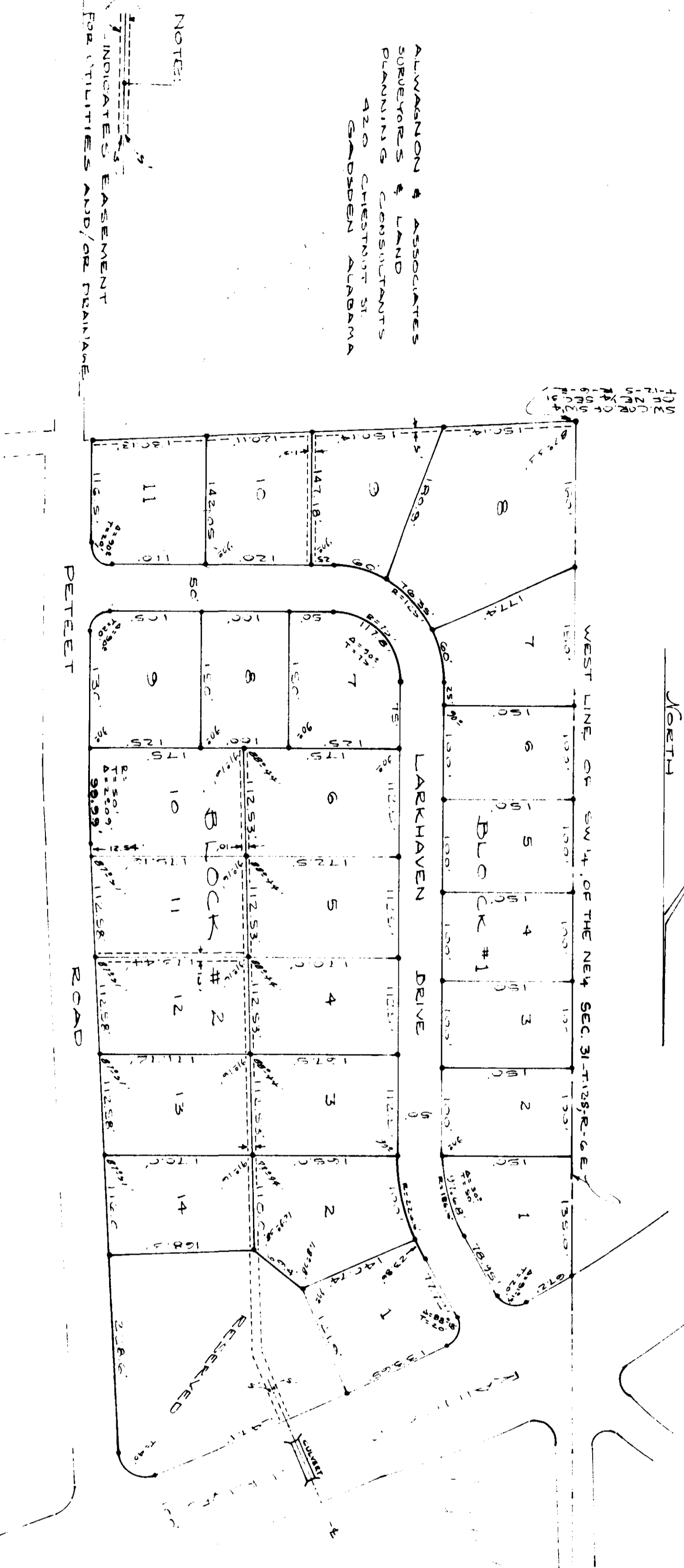

STATE OF ALABAMA
COUNTY OF ETOWAH

I, ALWAGNON, A REGISTERED LAND SURVEYOR, HEREBY CERTIFY THAT I MADE A SURVEY OF THE LANDS EMBRACED BY THE FOREGOING PLAT; SAID LANDS BEING PORTIONS OF THE SW 1/4 OF THE NEW 1/4 IN SECTION 31, TOWNSHIP 12 SOUTH, RANGE 6 EAST OF THE HURTSVILLE MERIDIAN; AND LYING AND BEING IN RAINBOW CITY ETOWAH COUNTY ALABAMA; AND THAT THE SAME IS TRUE AND CORRECT AS HEREIN REPRESENTED.

GIVEN UNDER MY HAND AND SEAL THIS 11th DAY OF February, 1960.

Alwagnon
REGISTERED SURVEYOR

STATE OF ALABAMA
COUNTY OF ETOWAH

WE, THE UNDERSIGNED, THOMAS E. NEWTON, AND WIFE, ELMYRA RUTH NEWTON BEING OWNERS OF THE LANDS EMBRACED WITHIN THE FOREGOING PLAT, DO HEREBY CERTIFY THAT WE, THE UNDERSIGNED, HEREBY APPROVE THE SURVEYON REPRESENTED BY THE FOREGOING PLAT, WITH THE EXPEDITIOUS AS NOTED, IF ANY.

THIS THE 17th DAY OF May, 1960

Thomas E. Newton
OWNER

Elmyra Ruth Newton
WIFE

STATE OF ALABAMA
COUNTY OF ETOWAH

I, James E. Smith, A NOTARY PUBLIC IN AND FOR SAID COUNTY, AND STATE, DO HEREBY CERTIFY THAT THOMAS E. NEWTON AND WIFE, ELMYRA RUTH NEWTON, WHOSE NAMES ARE SIGNED TO THE FOREGOING CONVEYANCE, AND WHO ARE KNOWN TO ME, ACKNOWLEDGED BEFORE ME ON THIS DAY, THAT BEING INFORMED OF THE CONTENTS OF THE CONVEYANCE, THEY EXECUTED THE SAME VOLUNTARILY ON THE DAY THE SAME BEARS DATE

GIVEN UNDER MY HAND THIS 17th DAY OF February, 1960

James E. Smith
NOTARY PUBLIC

STATE OF ALABAMA
COUNTY OF ETOWAH

WE, THE UNDERSIGNED HEREBY APPROVE THE SURVEYON REPRESENTED BY THE FOREGOING PLAT, WITH THE EXPEDITIOUS AS NOTED, IF ANY.

FILE:
ETOWAH COUNTY HEALTH DEPT.

James E. Smith
TITLE: Smithson Survey DATE: 4 February 1960