

B.H. YACKEE
RIVERSIDE ACRES
FRACTION B, SEC. 29-T111 B7E
ETOWAH CO. ALA.

STATE OF ALABAMA
ETOWAH COUNTY:

I, JOHN M. MOORE, a Licensed Land Surveyor in the State of Alabama, do hereby certify that the above described land is the same as the land shown on the plat of B.H. Yackee, Surveyor, of the County of Etowah, Alabama, and that the same is the same as the land shown on the plat of B.H. Yackee, Surveyor, of the County of Etowah, Alabama, and that the same is the same as the land shown on the plat of B.H. Yackee, Surveyor, of the County of Etowah, Alabama.

Witness my hand and the seal of my office this 14th day of May, 1953.

John M. Moore
Surveyor

STATE OF ALABAMA
ETOWAH COUNTY:

B.H. Yackee, Surveyor, of the County of Etowah, Alabama, do hereby certify that the above described land is the same as the land shown on the plat of B.H. Yackee, Surveyor, of the County of Etowah, Alabama, and that the same is the same as the land shown on the plat of B.H. Yackee, Surveyor, of the County of Etowah, Alabama.

Witness my hand and the seal of my office this 14th day of May, 1953.

B.H. Yackee
Surveyor

STATE OF ALABAMA
ETOWAH COUNTY:

The undersigned, Notary Public for the State of Alabama, do hereby certify that the above described land is the same as the land shown on the plat of B.H. Yackee, Surveyor, of the County of Etowah, Alabama, and that the same is the same as the land shown on the plat of B.H. Yackee, Surveyor, of the County of Etowah, Alabama.

Witness my hand and the seal of my office this 14th day of May, 1953.

J. B. Davis
Notary Public

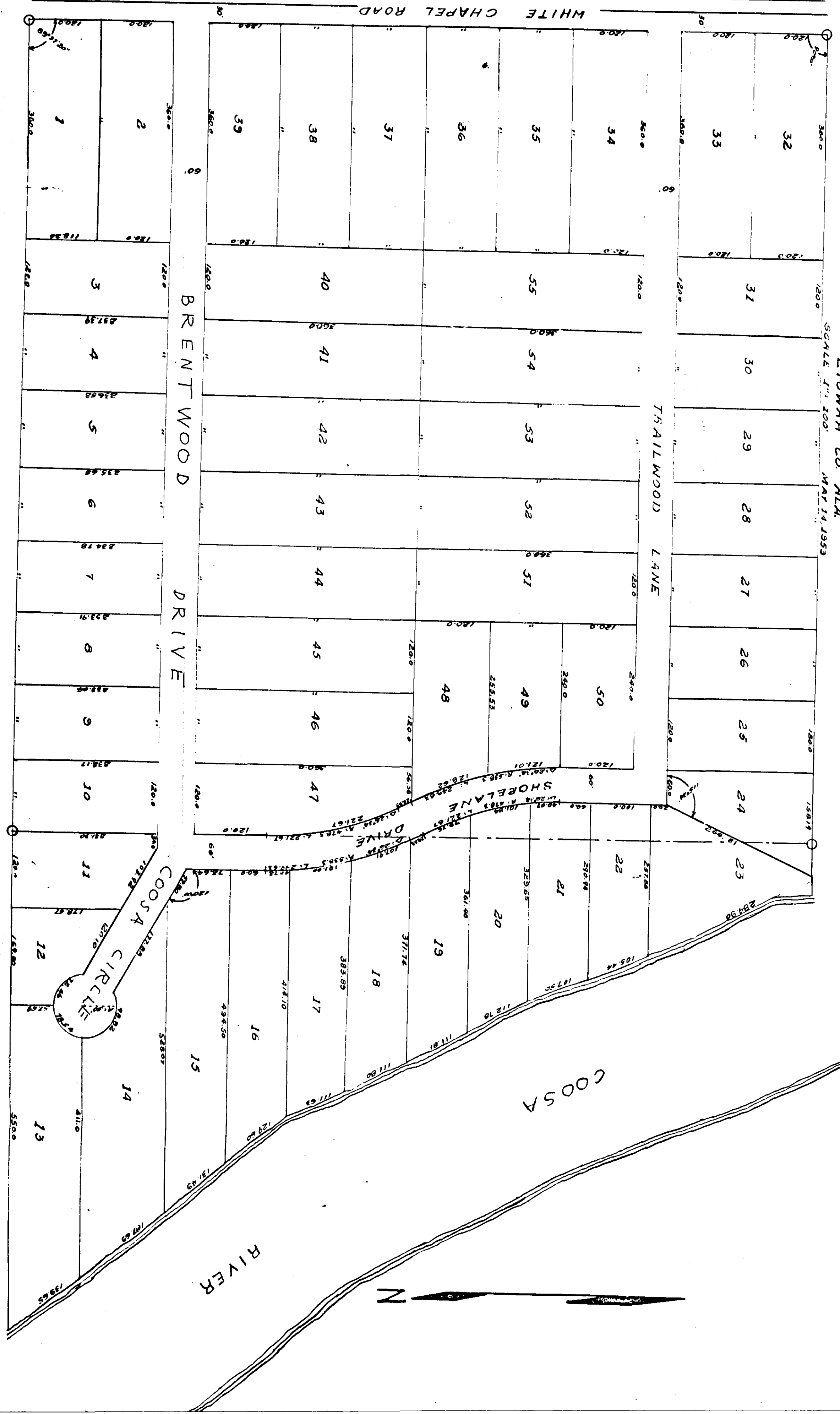

At Etowah, Etowah County, Alabama, this 14th day of May, 1953.

3:15
J. B. Davis
Notary Public