

9:25- 791534  
 16.55  
 17.10

RESTRICTIONS- MISC. 93 PAGE 710

# LAKESIDE ESTATES 219

## ETOWAH COUNTY

F-219

SCALE

1" = 200'

Sheet 1 of 4

We, the undersigned, Harold S. Murray, Surveyor of the State of Alabama, and Gladys Glanzer, President of the Lakeside Corporation, owners of the land shown in the attached Plat, certify that it is correct map of the said land, showing the Streets and Avenues and giving the name and width of each street and the width and location of each lot, and shows the relation to the Government Survey.

In witness where of we have hereunto set our hands this the 10<sup>th</sup> day of September, 1954.

Harold S. Murray  
 Surveyor  
 Gladys Glanzer  
 President  
 Lakeside Corporation

STATE OF ALABAMA

ETOWAH COUNTY

I, Robert C. Glendon, a Notary Public, do and for said State and County, hereby certify that Gladys Glanzer, the President of Lakeside Corporation, whose name is at length appearing on this certificate and who is known to me as the owner of the land shown in the attached Plat, and the contents of this certificate are true and correct as shown to me by her and as such officer and with full authority for and as the act of said corporation, on the day here bears date.

Given under my Hand and Seal this 10<sup>th</sup> day of Sept., 1954.

STATE OF ALABAMA

ETOWAH COUNTY

I, Robert C. Glendon, a Notary Public, do and for said State and County, hereby certify that Harold S. Murray, Surveyor of the State of Alabama, and Gladys Glanzer, President of the Lakeside Corporation, whose names are at length appearing on this certificate, are duly qualified officers and as such officers and with full authority for and as the act of said corporation, on the day here bears date.

Given under my Hand and Seal this 10<sup>th</sup> day of Sept., 1954.

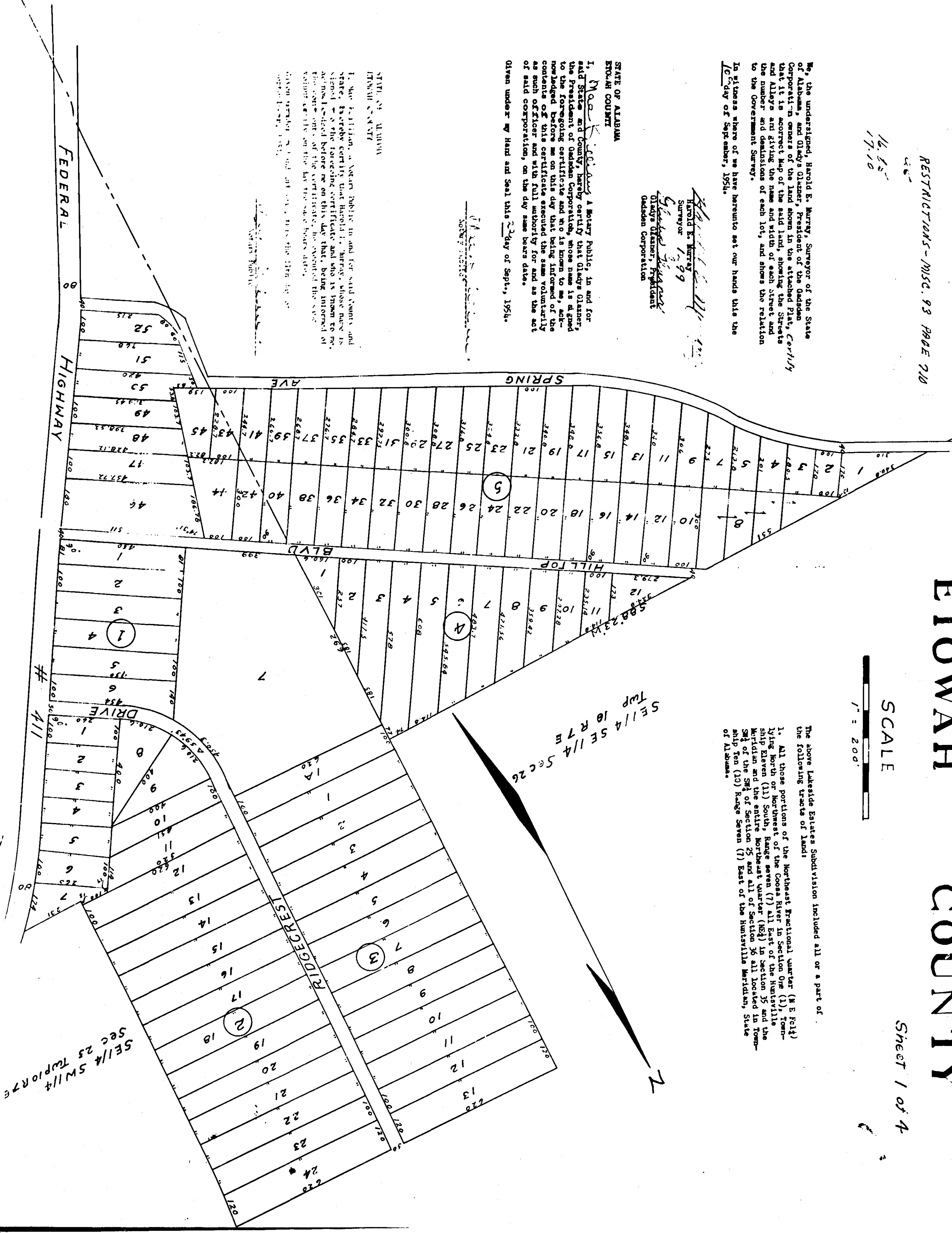

The above Lakeside Estates Subdivision included all or a part of the following tracts of land:

1. All those portions of the Northeast Fractional quarter (4 E 24 1/2) of the Section 25, Township 10 North, Range 7 East of the 1st Meridian (11) South, Range seven (7) all East of the 1st Meridian and the entire Northeast quarter (12 1/2) of the Section 25 and all of Section 25 and all of Section 25 and the 1/4 of the Section 25 and all of Section 25 and the 1/4 of Section 25 (10) Range Seven (7) East of the Humantla Meridian, State of Alabama.

SE 1/4 SW 1/4 Sec 26  
 Twp 10 R 7 E

SE 1/4 SW 1/4 Sec 25 Twp 10 R 7 E