

**VALLEY VIEW ADDN
TO
ATTALLA ALA.**

BY
E. H. LEE, CE & S.
GADSDEN,
ALA., NOV 20, 1953.

I, E. H. LEE, CIVIL ENGINEER & SURVEYOR, hereby certify that I made the survey of the property shown in the within plat, do hereby verify, confirm and adopt the same as being true and correct in relation to the lines of the original Government survey, this the 20th day of NOV 1953.

I, HANNAH CASE SNEELGROVE, owner of the property shown in the within plat, do hereby verify, confirm and adopt the same as being true and correct this the 2 day of DECEMBER 1953.

HANNAH CASE SNEELGROVE
OWNER

I, JOE RIVINER, a Notary Public in and for said STATE OF ALABAMA, County of ETOWAH, signed to me, acknowledging before me on this date, that, being informed of the contents of the said instrument, she executed the same voluntarily on the day the same bears date, given under my hand on this the 2nd day of DECEMBER, 1953.

JOE RIVINER

Approved by the GADSDEN ALA. PLANNING BOARD for the CITY OF GADSDEN:

By, J. M. FITTS

Secretary

APPROVE BY
ALTA 10/15/53
DATE 8-53

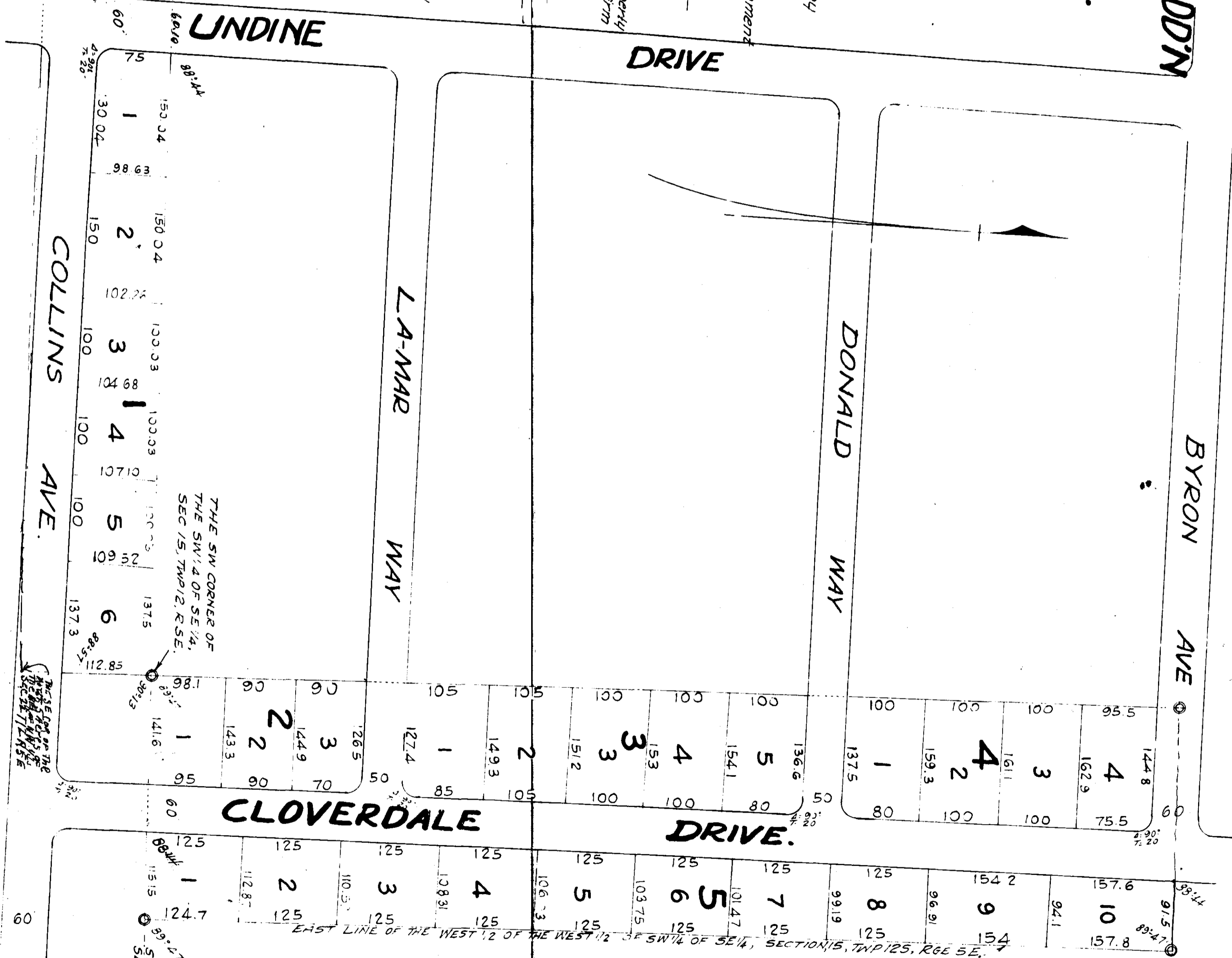

THIS PLAT WAS PREPARED BY E. H. LEE, CIVIL ENGINEER & SURVEYOR, GADSDEN, ALA. ON NOV 20, 1953. THE ORIGINAL SURVEY WAS MADE BY E. H. LEE, CIVIL ENGINEER & SURVEYOR, GADSDEN, ALA. ON NOV 20, 1953. THE ORIGINAL SURVEY WAS MADE BY E. H. LEE, CIVIL ENGINEER & SURVEYOR, GADSDEN, ALA. ON NOV 20, 1953.

F 189