

STATE OF ALABAMA
 EDWIN PICKARD JR. A REGISTERED LAND SURVEYOR, HEREBY CERTIFY
 THAT THIS IS A TRUE AND CORRECT AND OR PLAT OF THE LANDS CONTAINED
 HEREIN AS SURVEYED AND PLATTED BY ME.
 THIS THE 28TH DAY OF FEBRUARY 1950.

Edwin Pickard Jr.
 ALA. REG. NO. 1465.

THE UNDERSIGNED OWNER OF THE PROPERTY DESCRIBED HEREBY RATIFY AND ADOPT
 THIS PLAT AS BEING TRUE AND CORRECT.
 THIS THE 28TH DAY OF Feb 1950

Leslie C. King
 THE LESLIE C. KING CO., INC.
 PRESIDENT

STATE OF ALABAMA
 FLOWAH COUNTY
 I, *Robert T. Gabelwitz*, a Notary Public in and for said County
 and State of Alabama, hereby certify that Leslie C. King, whose name as
 appears on this plat, is the duly authorized officer of the corporation
 named in the foregoing plat, and that the signature of the said
 officer on this plat has been duly acknowledged to me in my
 presence and in the presence of the witnesses named in the
 foregoing plat, and that the said officer has voluntarily and
 given under my hand this the 28th day of Feb 1950.

Robert T. Gabelwitz
 NOTARY PUBLIC

APPROVED FOR THE CITY OF GADSDEN
 THIS THE 29TH DAY OF Feb. 1950

William E. Smith
 CITY ENGINEER

APPROVED FOR THE CITY PLANNING BOARD
 THIS THE 29TH DAY OF Feb 1950

Emmett
 PRESIDENT

THE STATE OF ALABAMA
 OFFICE OF PROBATE JUDGE
 I, *James E. Smith*, Probate Judge of the County of Flowah, Alabama, do hereby certify that the foregoing plat was duly filed in my office for record on the 29th day of Feb 1950, and that the same is a true and correct copy of the original as the same appears in my office.
 This Following: *Leslie C. King*
 Date: *Feb 29 1950*
 Book: *118*
 Page: *118*
 Filed: *Feb 29 1950*
 Justice of Peace, Flowah County, Ala.

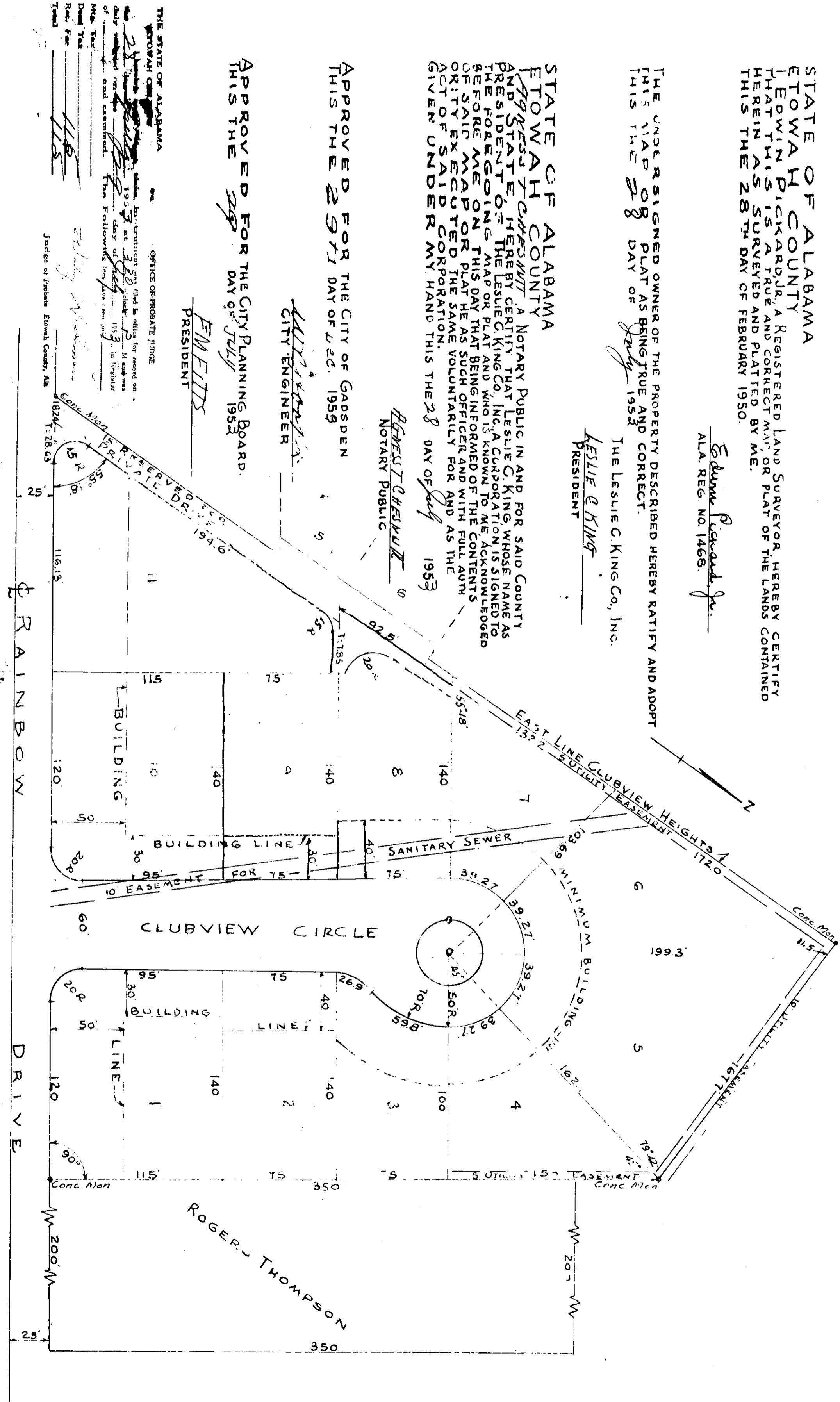

CLUBVIEW CIRCLE
 GADSDEN, ALA.
 LYING IN SECTION 15, T14N, R12E
 SCALE 1"=50'

F-171
 1/2
 inc.