

F 157

W.A. DOUGHERTY'S REARRANGEMENT of BLOCK #10
of
BEVERLY PLACE

RECORDED IN PLAT BOOK C, PAGES 96 & 97, PROBATE OFFICE,
ETOWAH COUNTY, ALABAMA.

LYING WITHIN THE CORPORATE LIMITS

of
RAINBOW CITY, ALABAMA

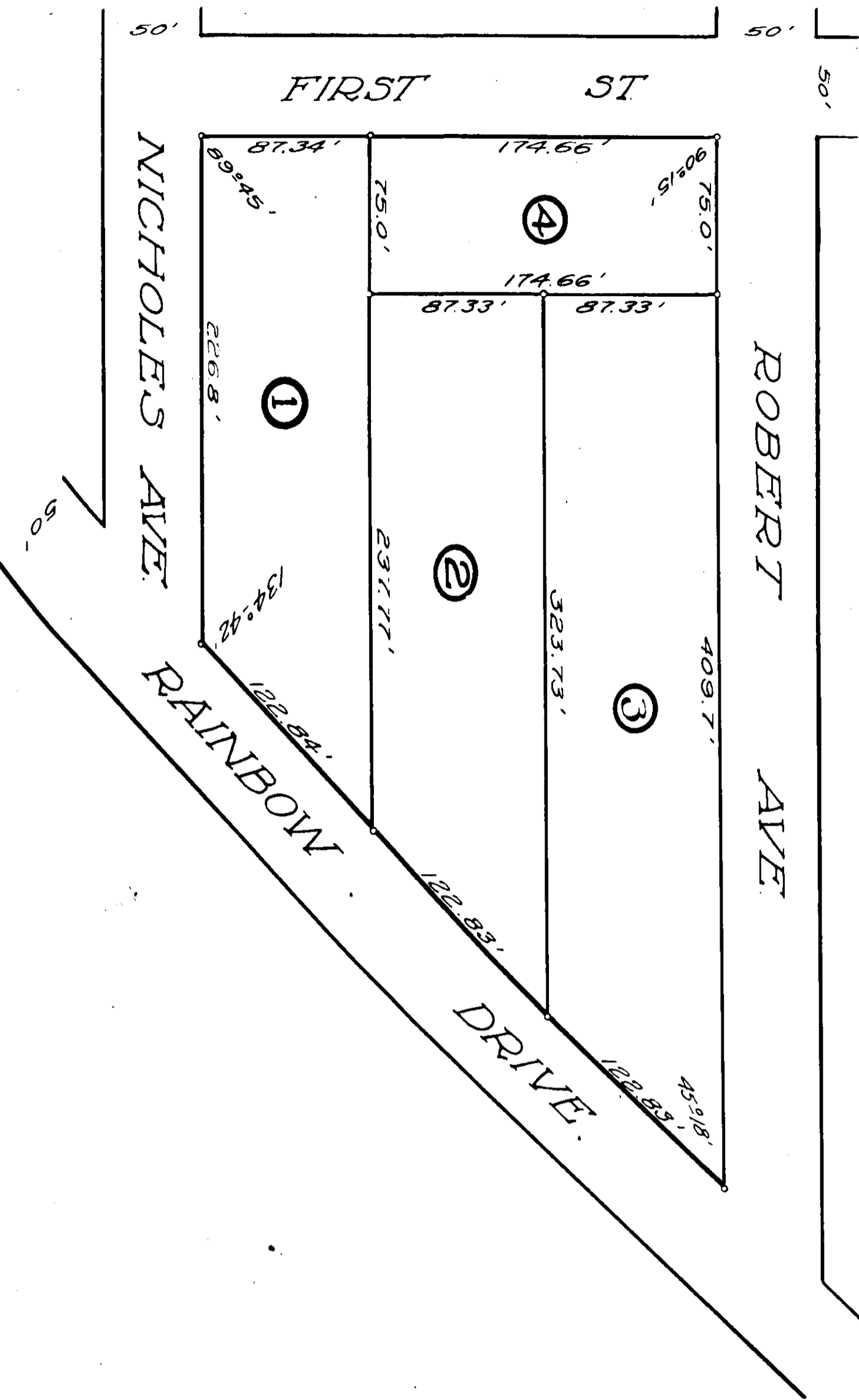

State of Alabama,
County of Etowah,

I, A.L. Wagner, a registered surveyor of Gadsden, Alabama,
hereby certify that I made a survey of the lands embraced
within the foregoing plat, that the same is true and correct as
herein represented.

This the 4th day of April, 1953

Scale of Plat: 1" = 60'

THE STATE OF ALABAMA OFFICE OF PROBATE JUDGE
ETOWAH COUNTY

No. 10 Inventory of W.A.D. 1953 at 10:00 o'clock AM in said case
do hereby certify that the foregoing is a true and correct copy
of the original as the same was filed in my office on the
day of April 1953. In Register
of Etowah County, Alabama. The following fees have been paid:
This fee 25 and examined. The following fees have been paid:
Date this 10 day of April 1953.
Notary Fee 25 W.A. Wagner
Total 50 Judge of Probate Etowah County, Ala.

W.A. Wagner
Reg. LS # 1626

State of Alabama,
County of Etowah,

We, the undersigned, W.A. Dougherty, and wife, Doris E.
Dougherty, owners of the lands embraced within the fore-
going plat, do hereby ratify, confirm, and adopt the same
as being true and correct.

This the 6th day of May, 1953.

Doris E. Dougherty

W.A. Dougherty

State of Alabama,
County of Etowah,

I, R.B. Ford, a Notary Public, in and for said
County and State, hereby certify that W.A. Dougherty, and
wife, Doris E. Dougherty, whose names are signed to the fore-
going conveyance, and who are known to me, acknowledged
before me on this day that being informed of the contents
of the conveyance, they executed the same voluntarily
on the day the same bears date.

Given under my hand and seal this 6 day of May, 1953

R.B. Ford
Notary Public