

STATE OF ALABAMA
ETOWAH COUNTY

I, JAMES W. MCKINNEY, A REGISTERED LAND SURVEYOR,
HEREBY CERTIFY THAT THIS IS A TRUE AND CORRECT
MAP OR PLAN OF THE LANDS CONTAINED HEREIN AS
CONNECTED AND PLATTED BY ME.

THIS THE 20th DAY OF SEPTEMBER, 1951.

James W. McKinney
JAMES W. MCKINNEY
ALA. REG. NO. 1289

CONE MILLS CORPORATION, OWNER OF THE PROPERTY
DESCRIBED, HEREBY RATIFIES AND ADOPTS THIS MAP OR
PLAN AS BEING TRUE AND CORRECT.

THIS THE 15th DAY OF SEPTEMBER, 1951.

Herman Leare
HERMAN LEARE
PRESIDENT
Stewart Smith
STEWART SMITH
SECRETARY

STATE OF ALABAMA
ETOWAH COUNTY

I, *F. B. Clark*, A NOTARY PUBLIC IN AND FOR SAID
COUNTY AND STATE, HEREBY CERTIFY HERMAN CONE, WHOSE NAME
AS PRESIDENT, AND HAROLD W. SMITH, WHOSE NAME AS SECRETARY
OF CONE MILLS CORPORATION, ARE SIGNED TO THE FOREGOING
MAP OR PLAN OF THE LANDS CONTAINED HEREIN AS BEING TRUE
AND CORRECT, AND THAT THE SAID HERMAN CONE AND HAROLD W.
SMITH, ON THIS DAY THAT THEY ARE KNOWN TO ME, ACKNOWLEDGED BEFORE
ME AND BEFORE ME AND OTHERS AS SUCH OFFICERS AND WITH FULL
SAID MAP OR PLAN, THEY AS SUCH OFFICERS AND WITH FULL
AUTHORITY EXECUTED THE SAME VOLUNTARILY FOR AND AS THE
ACT OF SAID CORPORATION.

GIVEN UNDER MY HAND AND SEAL THIS THE 15th DAY OF SEPT., 1951.
F. B. Clark
NOTARY PUBLIC
My Commission Expires 7-16-54

APPROVED FOR THE CITY OF GAOSEN

W. H. Hester
CITY ENGINEER
DATE 9-22-51

APPROVED FOR THE CITY PLANNING COMMISSION

W. H. Hester
PRESIDENT, H. A. V.
DATE 9-22-51

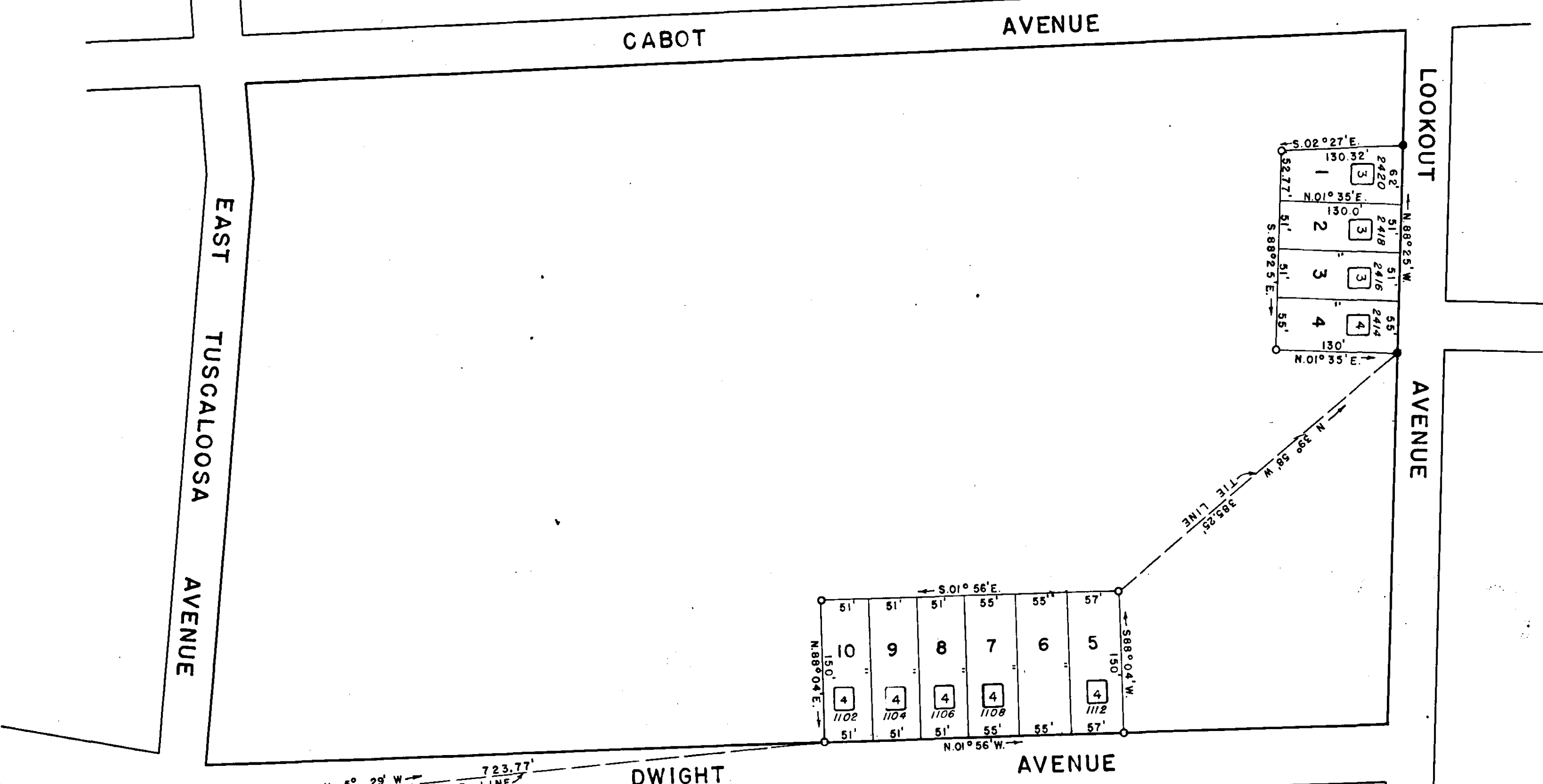

- HOUSE (SYMBOLIC)
- NUMBER OF ROOMS
- HOUSE NUMBER
- LOT NUMBER
- MONUMENT
- CROSS IN CONCRETE

LEGEND

James W. McKinney
Notary Public
Sept 22 1951
Judge of Probate
Etowah County, Ala.

NOTES

- (1) BEARINGS ARE BASED ON TRUE NORTH.
- (2) IRONS ARE AT ALL CORNERS UNLESS SHOWN OTHERWISE.
- (3) ALL DISTANCES ON CURVES ARE CHORD DISTANCES.
- (4) PROPERTY SUBJECT TO RAILWAY RIGHT OF WAY.
- (5) PROPERTY SUBJECT TO A 5.0' EASEMENT ON EACH SIDE OF ALL UTILITY LINES, WHEREVER LOCATED.
- (6) PROPERTY SUBJECT TO A 5.0' EASEMENT FOR UTILITIES ON EACH SIDE OF ALL ALLEYS.
- (7) THERE ARE EIGHT (8) PARCELS IN THIS SUBDIVISION.
- (8) THE LOT NUMBERS BEGIN WITH NO. ONE (1) ON EACH PARCEL.

SUBDIVISION LAYOUT, PARCEL NO. 8
PROPERTY OF
CONE MILLS CORPORATION
DWIGHT DIVISION ALABAMA CITY, ALABAMA

SCALE: 1"=100'
SEPT. 1951
SHEET 8 OF 8 SHEETS

SOUTHERN MAPPING AND ENGINEERING CO.
216 COMMERCIAL PLACE
GREENSBORO, N. C.