

# DALEVIEW

ADDITION TO ATTALLA, ALABAMA

SCALE - 1" = 60'

State of Alabama,  
County of Etowah,

We, T. E. Dale, and wife, Iva Dean Dale, owners of the lands embraced within the foregoing plat, hereby ratify, confirm, and adopt the same as being true and correct.

This the 5th day of July, 1951.

T. E. Dale - owner

Iva Dean Dale - owner

State of Alabama,  
County of Etowah,

I, A. L. Wagnon, a registered land surveyor, hereby certify that I made a survey of the lands embraced within the foregoing plat, that the same is true and correct as herein shown. GIVEN under my hand and seal this 5th day of July, 1951.

A. L. Wagnon  
L.S. Ala. Reg. #1626

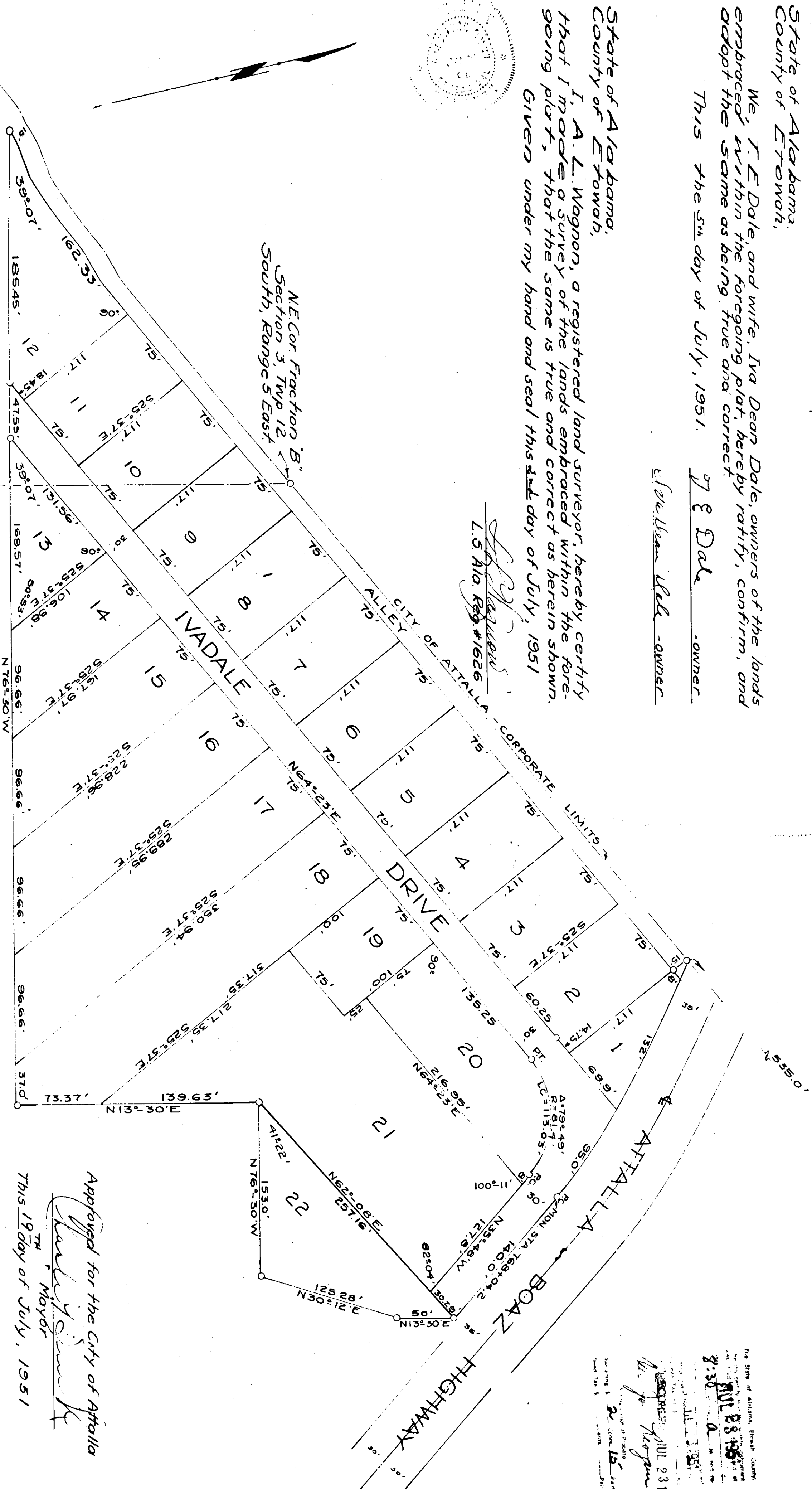

State of Alabama,  
County of Etowah,

I, Pauline D. Alexander, a Notary Public, in and for said County and State, hereby certify that T. E. Dale and wife, Iva Dean Dale, whose names are signed to the foregoing conveyance, and who are known to me, acknowledged before me on this day that, being informed of the contents of the same, they executed the same voluntarily, on the day the same bears date.

GIVEN under my hand and notarial seal this 5th day of July, 1951.

Pauline D. Alexander  
Notary Public

State of Alabama,  
County of Etowah,

I, Pauline D. Alexander, a Notary Public in and for said County and State, do hereby certify that on this 5th day of July, 1951, also came before me, the within named T. E. Dale, known to me to be the wife of the within named T. E. Dale who, being by me examined to separate and apart from her husband touching her signature to the within conveyance, acknowledged that, being informed of the contents, she executed the same of her own free will and accord, and without fear, constraint or threats on the part of her husband, in witness whereof which I hereunto set my hand and notarial seal this 5th day of July, 1951.

Pauline D. Alexander  
Notary Public

Approved for the City of Attalla  
MAYOR  
This 19th day of July, 1951

NE Cor Fraction A,  
Section 5, Twp 12 South,  
Range 5 East

SW Cor Lot # 9, Block # 2,  
Forman Homesites Addition to  
Attalla, Alabama

THE STATE OF ALABAMA, Etowah County, do hereby certify that the foregoing plat was filed for record in the office of the County Clerk of Etowah County, Alabama, on this 5th day of July, 1951.

