

F-23
CPL

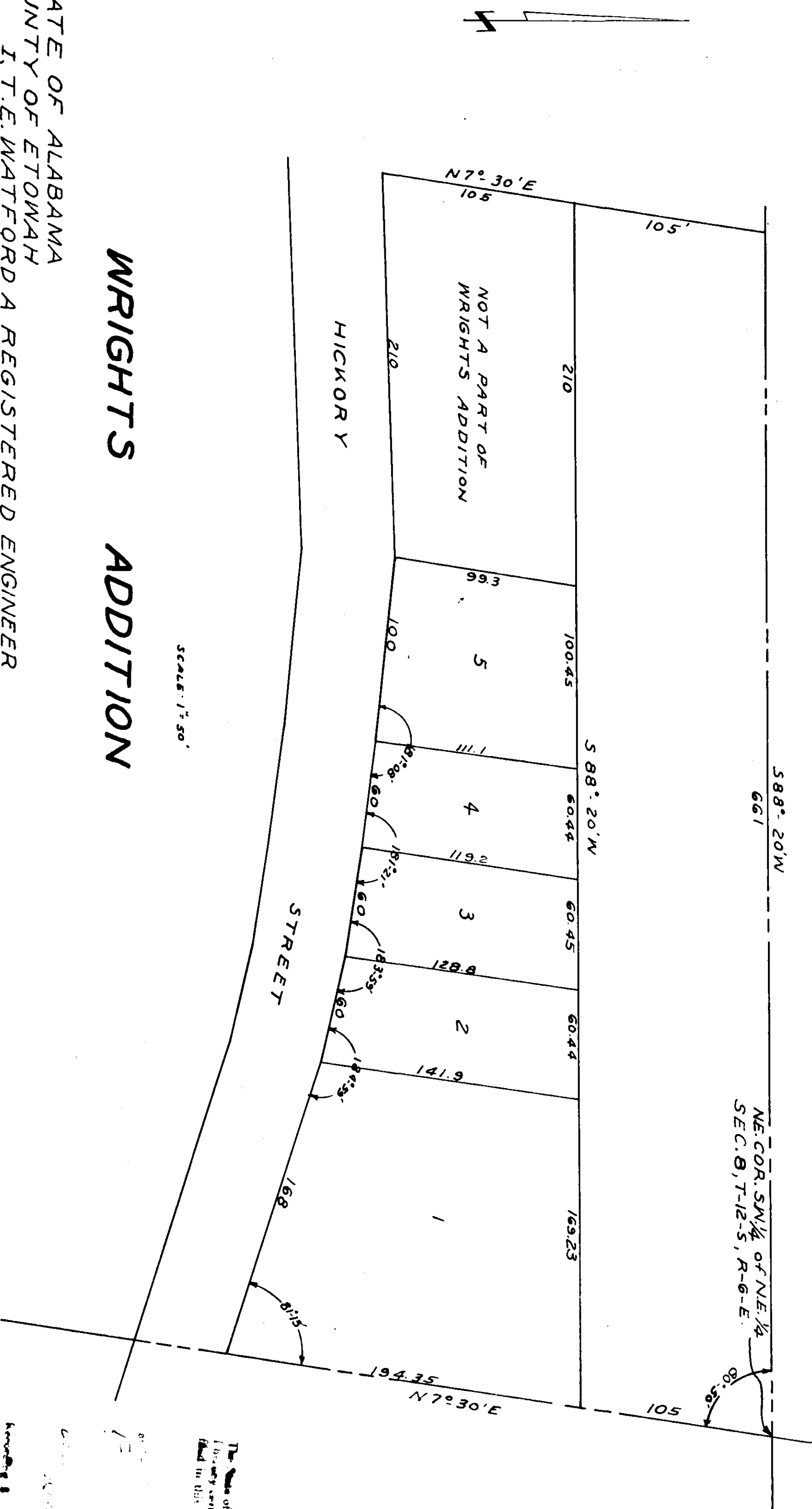

WRIGHTS ADDITION

SCALE: 1" = 50'

STATE OF ALABAMA
 COUNTY OF ETOWAH
 I, T. E. WATFORD A REGISTERED ENGINEER
 AND SURVEYOR OF GADSDEN, ALA. HEREBY
 CERTIFY THAT I HAVE MADE AN ACTUAL
 SURVEYOR OF THE LAND SHOWN ON THIS
 MAP OR PLAT AND THAT THE SAME IS TRUE
 AND CORRECT AS SHOWN.
 GIVEN UNDER MY HAND AND SEAL THIS
 THE 10th DAY OF APRIL, 1951.
 SIGNED: J. S. WATFORD L.S.
 ALA. LICENSE NO 29

STATE OF ALABAMA
 COUNTY OF ETOWAH
 I, _____ NOTARY PUBLIC IN AND FOR
 SAID COUNTY AN STATE, DO HEREBY CERTIFY
 THAT ON THIS DAY APPEARED BEFORE ME
 ROBERT D. WRIGHT, FRANCES WRIGHT, AND
 HELEN WRIGHT WHOSE NAMES AS OWNERS
 ARE SIGNED TO THE WITHIN PLAT, AND WHO ARE
 KNOWN TO ME, ACKNOWLEDGED BEFORE ME,
 THAT THEY EXECUTED THE SAME VOLUNTARILY
 ON THE DAY THE SAME BEARS DATE. GIVEN
 UNDER MY HAND AND SEAL THIS _____ DAY OF
 APRIL, 1951.

The State of Alabama, Etowah County
 Notary Public
 T. E. WATFORD
 APR 10 1951
 Notary Seal

SIGNED: _____ NOTARY PUBLIC
 APPROVED: GADSDEN PLANNING COMMISSION.
 DATE: 4-16-51
 BY: J. J. ALLEN

APPROVED: _____
 DATE: 4-13-51
 BY: W. J. BAKER
 CITY ENGINEER

STATE OF ALABAMA
 COUNTY OF ETOWAH
 WE, ROBERT D. WRIGHT, FRANCES WRIGHT,
 AND HELEN WRIGHT DO HEREBY CERTIFY THAT
 WE ARE THE OWNERS OF THE LANDS PLATTED
 ABOVE AND DO HEREBY RATIFY AND ADOPT
 SAME AS BEING TRUE AND CORRECT.
 THIS THE 17 DAY OF APRIL, 1951.

J. S. WATFORD L.S.
AL. LICENSE NO 29
J. J. ALLEN L.S.
W. J. BAKER L.S.