

LINCOLN HEIGHTS

BEING A RE-ARRANGEMENT OF THE MILLIE MILLER SUB-DIVISION AS THE SAME APPEARS OF RECORD IN PLAT BOOK 'D', PAGES 34 & 35 IN THE OFFICE

BY E. H. LEE, CE & Surveyor
GADSDEN, ALA
MARCH 22, 1951

LINCOLN OF THE JUDGE OF PROBATE, ETOWAH CO, ALA

CEMETERY PROPERTY
N. 88° 20' E. 681.5

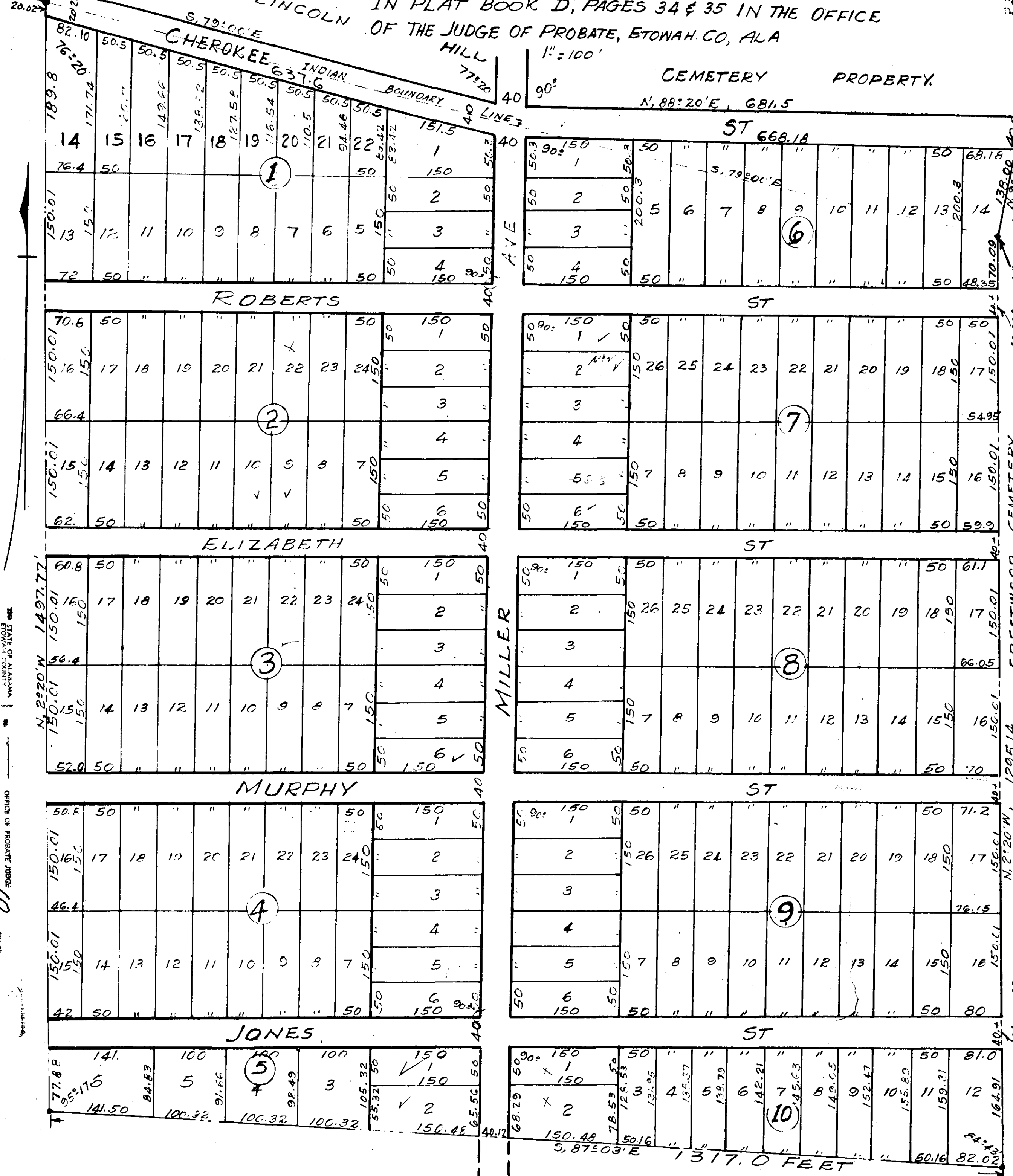

Scale: 1" = 100'

APPROVED FOR THE CITY PLANNING BOARD
DATE: March 3, 1951

I, E. H. LEE, Civil engineer & surveyor, hereby certify that I made a re-arrangement of a portion of the MILLIE MILLER SUB-DIVISION as shown herein and that the same is true and correct as herein indicated. This March 21st 1951.

APPROVED FOR THE CITY OF GADSDEN.
DATE: March 21, 1951

STATE OF ALABAMA;
COUNTY OF ETOWAH;

I, James Harding Notary Public
in and for said STATE and COUNTY, hereby certify that L. Charles Wright and E. L. Roberts whose names are signed to the foregoing instrument and who are known to me, acknowledged before me on this date that, being informed of the contents of the said instrument, they each executed the same voluntarily on the date same bears date.

Given under my hand, this the 22 day of March 1951.
James Harding
Notary Public.

WE, L. CHARLES WRIGHT and E. L. ROBERTS, owners of the property contained in the within plat, hereby ratify, confirm and adopt the said plat and survey as being true and correct.

This the 22 day of March 1951.
L. Charles Wright
E. L. Roberts
owners.