

RE-ARRANGEMENT OF  
 LOTS 10 THRU 28-BLK. 2,  
 AND BLK. 1 OF THE  
 MOUNTAINVIEW PARK  
 ADDITION

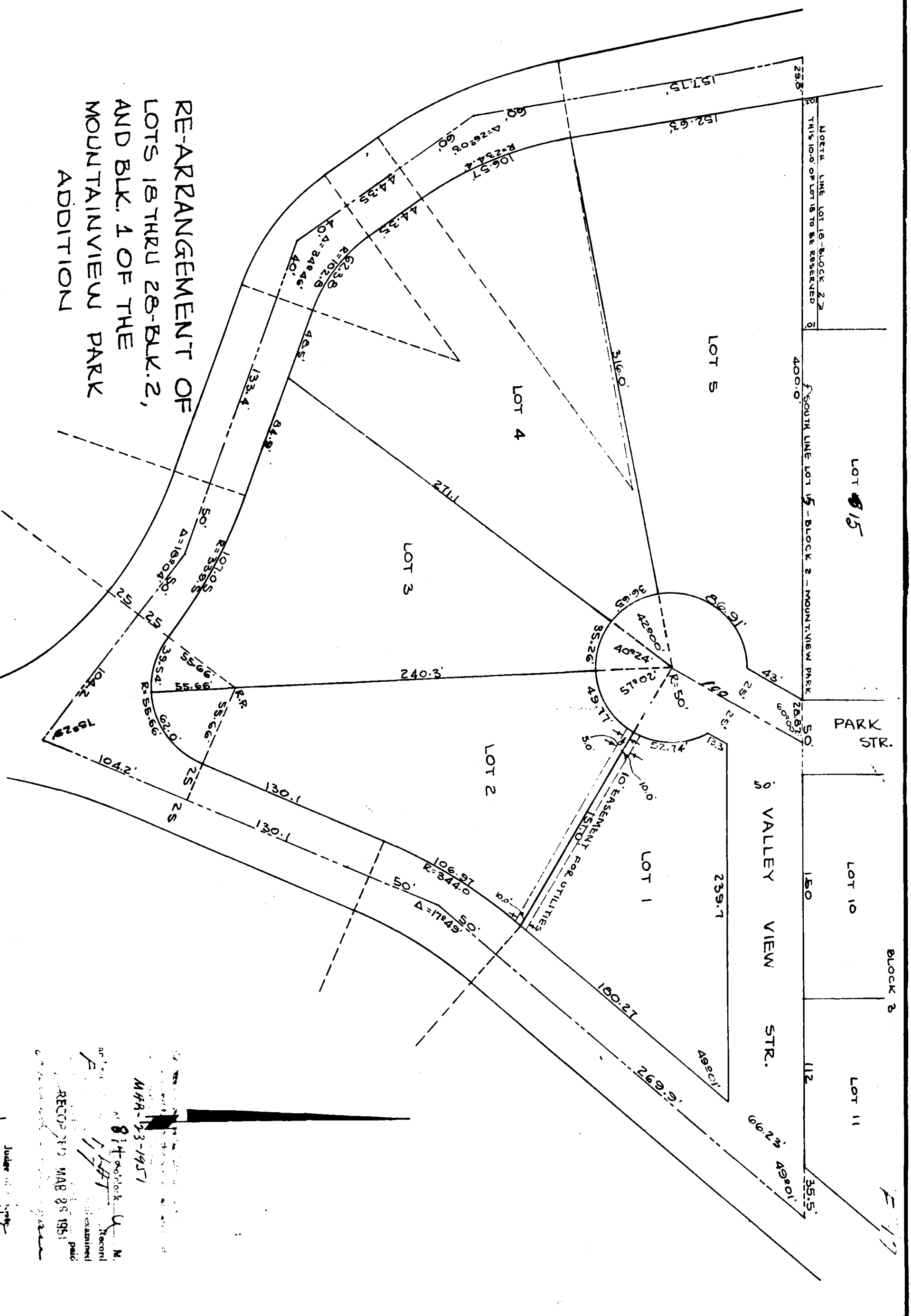

STATE OF ALABAMA:  
 COUNTY OF ETOWAH:  
 I, T. E. WATFORD A REGISTERED ENGINEER  
 AND SURVEYOR OF GADDSDEN, ALA. HEREBY  
 CERTIFY THAT I HAVE MADE AN ACTUAL SURVEY  
 OF THE LAND SHOWN ON THIS MAP OR PLAT  
 AND THAT THE SAME IS TRUE AND CORRECT  
 AS SHOWN.  
 GIVEN UNDER MY HAND AND SEAL THIS THE  
 22nd DAY OF MARCH, 1951.

SIGNED: T. E. Watford  
 ALA. LICENSE NO. 29

APPROVED: GADDSDEN PLANNING COMMISSION  
 DATE: 3-21-51

APPROVED: W. H. [Signature]  
 DATE: 3-23-51  
 BY: W. H. [Signature]  
 CITY ENGINEER.

STATE OF ALABAMA:  
 COUNTY OF ETOWAH:  
 WE, DONALD G. PORCH & WIFE, CAROLYNE D. PORCH  
 DO HEREBY CERTIFY THAT WE ARE THE OWNERS  
 OF LANDS PLATTED ABOVE AND DO HEREBY  
 RATIFY AND ADOPT SAME AS BEING TRUE AND  
 CORRECT. THIS THE 22 DAY OF MARCH, 1951.

SIGNED: Donald G. Porch L.S.  
Carolyn D. Porch L.S.

STATE OF ALABAMA:  
 COUNTY OF ETOWAH:  
 I, W. H. [Signature] NOTARY PUBLIC IN AND FOR  
 SAID COUNTY AND STATE, DO HEREBY CERTIFY  
 THAT ON THIS DAY APPEARED BEFORE ME DONALD  
 G. PORCH, & WIFE, CAROLYNE D. PORCH WHOSE NAMES  
 AS OWNERS ARE SIGNED TO THE WITHIN PLAT, AND  
 WHO ARE KNOWN TO ME, ACKNOWLEDGED BEFORE  
 ME, THAT THEY EXECUTED THE SAME VOLUNTARILY  
 ON THE DAY THE SAME BEARS DATE. GIVEN UNDER  
 MY HAND AND SEAL THIS 22 DAY OF MARCH, 1951.

SIGNED: W. H. [Signature]  
 NOTARY PUBLIC

Index  
 Page 45  
 Paid

RECORDED  
 MAR 25 1951

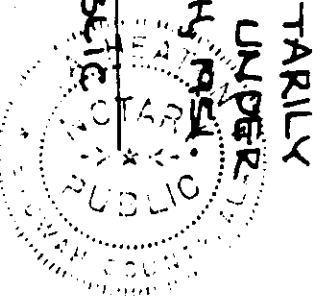
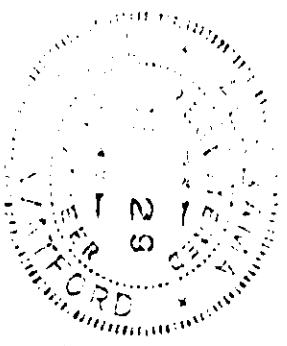

F-17  
 1951