

# ROCKLEDGE HEIGHTS SUBDIVISION

I, Homer H. Turner, a Registered Land Surveyor, hereby certify this to be a true and correct map of the property contained therein, that it correctly shows each lot and its number, length and width and also the adjoining streets and their names.

This the 4th day of March, 1950.  
 Signed: Homer H. Turner, Land Surveyor  
 No. 899

The undersigned, Lomer A. Clayton, owner of the property embraced in this map, hereby verify and certify the same to be correct.  
 Signed: Lomer A. Clayton

We the undersigned, W.W. Pence and wife, Dore Pence being owners of three portions of the NW 1/4 of the NW 1/4, SEC. 16 - T11S - R5E, 11th SW 1/4 of the SW 1/4 - SEC. 9 - T11S - R5E, PENCE DRIVE and 1/2 AC. SW 1/4 of PENCE DRIVE is conveyed from which a portion of said PENCE DRIVE is conveyed and hereby join in the ratification and adoption of this map for the express purpose of dedicating said portion of PENCE DRIVE to the public for street purposes.  
 This the 13th day of March, 1950.  
 Signed: W. W. Pence  
 Signed: Dore Pence

STATE OF ILLINOIS;  
 COUNTY OF ETOWNA;  
 I, E. J. Harris, a Notary Public in and for said State and County, hereby certify that Lomer A. Clayton, W. W. Pence and wife Dore Pence owners of the land embraced in this map whose names are signed therein and who are known to me, acknowledged before me on this day that, being informed of the contents, they executed the same freely, fully and of their own free will and of their own accord.  
 Given under my hand and seal this the 13 day of March, 1950.  
 E. J. Harris  
 Notary Public

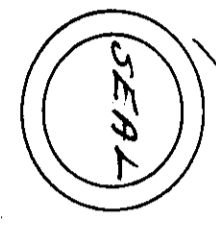

Note: These areas not included in this plat

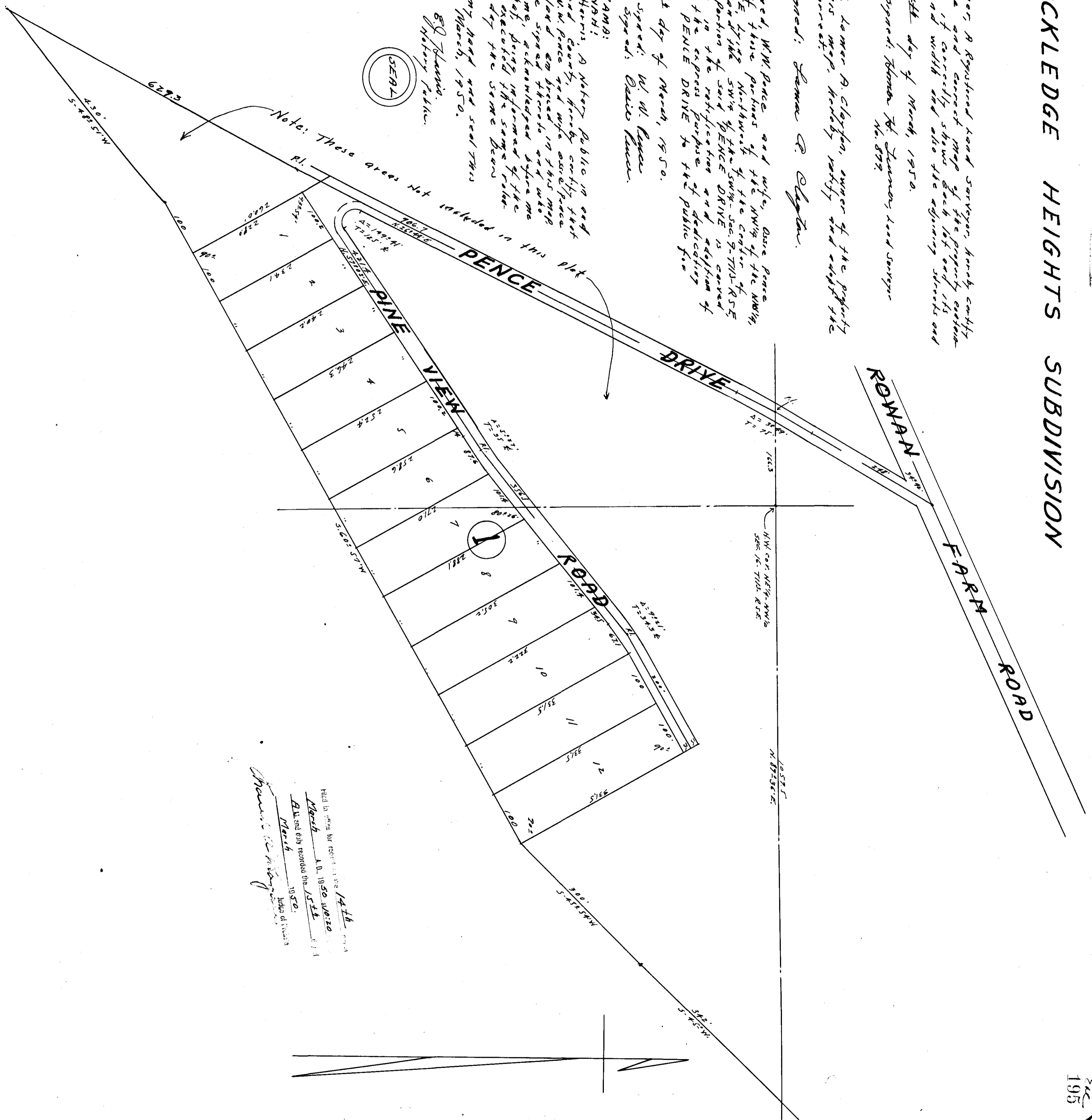

Filed for filing for record in the  
 March A. D. 1950 at 10:20  
 All and duly recorded the 15th  
 March 1950  
 H. J. Harris  
 Notary Public