

THE CLYDE BURKE ADDITION
TO ATTALLA, ALA.
LYING AND BEING IN SECTIONS 16 & 21-T129-R5E

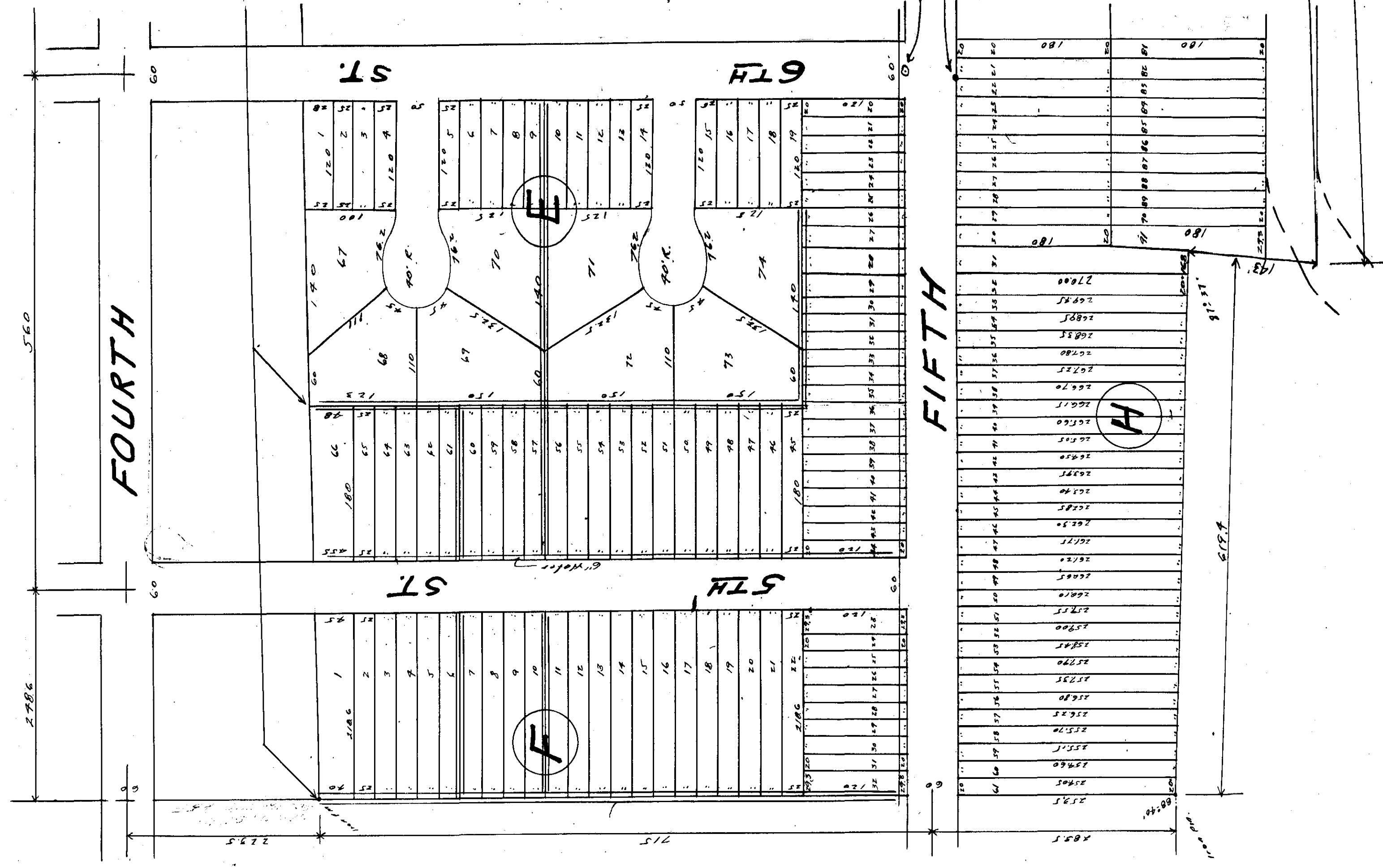

STATE OF ALABAMA:

ETOWAH COUNTY:
I, Edwin Pickens Jr., A Registered Land Surveyor hereby certify that this is a true and correct map of the land, noted herein as subdivided by me, showing block and lot numbers, lot dimensions, angles and location of streets, avenues and their widths and names; and that the same are properly referred to the Government Survey. This the First day of September, 1947.

Edwin Pickens Jr.
Register Number 1468.

STATE OF ALABAMA:

ETOWAH COUNTY:
We, the undersigned, owners of the property herein described, hereby ratify and adopt this map as being true and correct. This the 3rd day of September, 1947.

L. Clyde Burke
L. Clyde Burke.

Lola F. Burke
Lola F. Burke.

STATE OF ALABAMA:

ETOWAH COUNTY:
I, Lucile C. King Jr., A Notary Public in and for said County and State, hereby certify that on this the 3rd day of September, 1947, before me, the within named L. Clyde Burke and wife Lola F. Burke, whose names are signed to the foregoing instrument, and who are known to me, acknowledged before me on this day that the contents of the contents of the instrument they executed the same voluntarily on the day of the same bears date. Given under my hand this the 3rd day of September, 1947.

Lucile C. King Jr.
Notary Public State of Alabama at Large.

STATE OF ALABAMA:

ETOWAH COUNTY:
I, Lucile C. King Jr., A Notary Public in and for said County and State, hereby certify that on this the 3rd day of September, 1947, before me, the within named Lola F. Burke, known to me to be the wife of the within named L. Clyde Burke, who being examined separately and apart from her husband, teaching her signature to the foregoing instrument, acknowledged that being informed of its contents, she executed the same of her own free will and accord without fear, constraint or threats on the 3rd day of September, 1947. Given under my hand this the 3rd day of September, 1947.

Lucile C. King Jr.
Notary Public State of Alabama at Large.

Filed in office for record on the 6th
Sept. A. D. 1947 at 10:00
P. M. and duly recorded the 9th
Sept. 1947.

10 47.

Judge of Probate