

FORMAN HOMESITES ADDITION

*Survey map showing
plat of Forman
Homesites*

Map submitted to the City of Mobile, Ala. 10-24-49

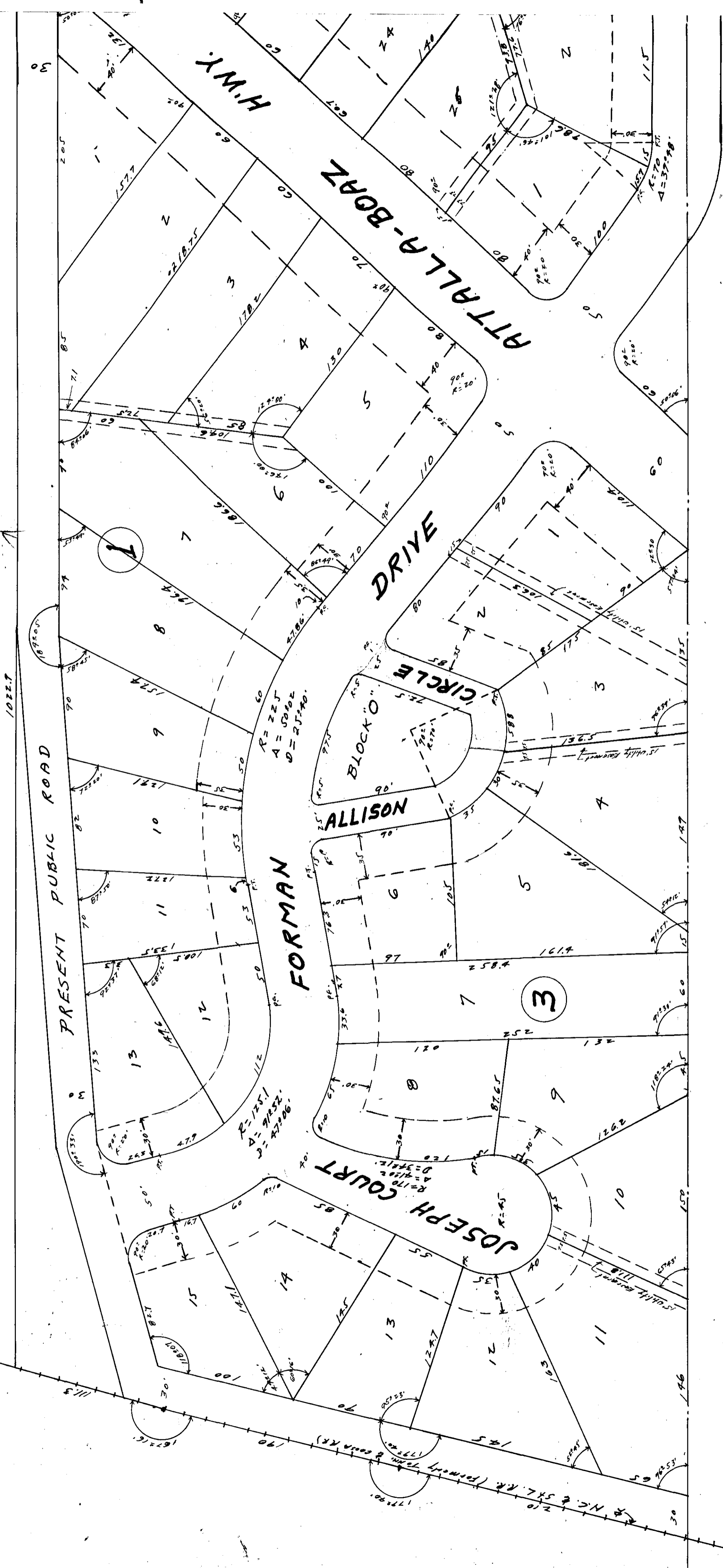

STATE OF ALABAMA:
 COUNTY OF ETOWAH:
 I, T. E. Wolford, a Registered Engineer and Surveyor, hereby
 certify that the foregoing plat is true and correct.
 According to my survey, this 24th day of May, 1949.
 Signed: T. E. Wolford, C. E. & L. S.
 1014 N. Ry No 29.

STATE OF ALABAMA:
 COUNTY OF ETOWAH:
 I, Charles Wood Burke, Mayor of the City of Atalla,
 Alabama, hereby certify that I accept and approve
 this map for the City of Atalla, Alabama, May 1949.
 Given under my hand this the 24th day of May, 1949.
 Signed: Charles Wood Burke
 Mayor of Atalla, Ala.

STATE OF ALABAMA:
 COUNTY OF ETOWAH:
 The undersigned M. E. M. Trading Company Inc. A Corporation as
 owner and C. B. Forman as Mortgagee and Bert Jones and wife
 Lucille L. Jones do hereby ratify and adopt the within map
 or plat as being true and correct. The said Bert Jones
 and wife Lucille L. Jones being in his ratification for the
 sole purpose of re-affirming the dedication of those portions
 of Forman Drive shown on said map which lie East of the
 East line of Fraction 'A'.
 This the 24th day of May, 1949.

M. E. M. Trading Company Inc, owner.
 By: H. S. Patton Jr. President.
 Attest: Lucy Morgan Secretary.
 C. B. Forman (L.S.)
 Bert Jones (L.S.)
 Lucille L. Jones (L.S.)